ULY 6, 1906.

Co.

m.

r Men.

tion Days.

tisfaction of knowing
is absolutely right—
nore of an important
high-class lines are
priced lines afford the

Third Floor.

sers, per pair, $4.00.
rousers, $1.25, $2.00 up.

Flannel and Cheviot
00.

ssian Two-
educed.

w to close out in the
its. The desirability
workmanship, com-
them to sell very
urchases for fall and

Third Floor.

paca Suits, reduced $5
its, reduced to $3.75

half regular prices.

isn't only the horse that
nts.
ivery has made or marred
y a Horse Show triumph.
there is anything you
t know about livery ask us.
verything for coachman or
m.
own or country.
ress or undress.

F. M. ATWOOD
Rogers, Peet & Co. Clothing.
Hats and Furnishings.
. Clark & Madison Sts.

DELITY LOAN CO.,
134 MONROE STREET,
504-505 Ft. Dearborn Bldg.,
and 301 W. 63d-st.
ANS ON Furniture, Pianos, Horses, Wagons and other securities.
A short interview will convince you that our rates and methods are all that are to be desired.

JULZ PIANOS SATISFY M. SCHULZ CO. MANUFACTURERS 373 Milwaukee Avenue

SCRIBE FOR THE TRIBUNE.

The Chicago Daily Tribune.

VOLUME LXV.—NO. 162. SATURDAY, JULY 7, 1906—SIXTEEN PAGES. * PRICE TWO CENTS.

ICE TRUST'S GRIP STIRS UP CAPITAL.

Federal Grand Jury Begins Inquiry with View to Criminal Prosecution of Local Officials.

MOODY AIDS IN CRUSADE.

Independent Dealers Driven to Wall and Famine and High Prices Follow at Will of Combine.

BY RAYMOND.

Washington, D. C., July 6.—[Special.]—As a direct result of the initiative of Attorney General Moody, the federal grand jury here has begun an investigation into the operations of the ice trust with a view to criminal prosecution of the local officials under the anti-trust law.

It has been thought this prosecution is in line with others throughout the country, would have a good effect, because it would call attention to the national character of the proceedings and possibly pave the way for similar action by the federal grand jury in every city where the price of ice has been unfairly run up in the community.

According to the general understanding there is no national ice trust operating like the Standard Oil company, for instance. There has been developed, however, a series of agreements to divide competition into particular fields with regard to natural ice. The greatest offense against the community has been in combination of ice manufacturers in each city who have been able practically to control the price especially in southern territory, where the distance from ice fields and shrinkage in value from melting during the transportation makes it almost impossible to place great dependence upon the natural product.

Washington Feels Famine.

For a week or two, Washington has been suffering from what dealers call an ice famine. Recent investigation has led Commissioner West of the District of Columbia to come to the conclusion the famine has been entirely artificial, and the ice trust, which imports some of the natural product from Kennebec by shiploads, but which also controls the manufacture of artificial ice, engineered the shortage for the express purpose of furnishing excuse for an advance in price.

Then Attorney General Moody called into conference at the department of justice a number of smaller dealers who had been driven out of business. They told a remarkable story. They said the drivers of ice wagons employed by the trust constantly were instructed whenever it was necessary to cut under prices along the route of the independent dealer. In some places they supplied ice free, and in other cases they made remarkable discounts on bills, apparently of their own accord, but evidently under orders from their office.

Then independent dealers, harassed as they were in their retail trade, found their wholesale supply slowly but surely cut off. Washington is far enough south to be made almost wholly dependent upon artificial ice as a steady source of supply. The ships arriving from Kennebec are mostly sailing schooners of large tonnage, and the smaller dealer cannot afford to take a whole cargo, so that he must buy artificial ice or else buy at wholesale from the trust itself.

Small Dealers Driven Out.

Attorney General Moody satisfied himself recently that the trust actually has driven a lot of these smaller dealers out of the business and persistently has refused to supply them with ice at regular wholesale prices. One excuse after another was invented, and finally the trust found it convenient to forget to order a few cargoes from Kennebec. A real famine followed, and the first result, even before the public became aware of what was going on, was to drive every one of the small independent dealers out of the business.

The investigation proceeded far enough to satisfy the attorney general there was good ground for prosecution under the Sherman law, and he directed the district attorney to bring the matter to the attention of the grand jury with the idea of pushing the prosecution so vigorously that the trust not only in Washington but other cities would take alarm and abandon its game of extortion.

When the district attorney started to bring the matter before the grand jury he found the foreman of that tribunal was an officer of the American Ice company, a local branch of the trust. It was entirely an accident that this should be so, and the iceman himself was the first to see the impropriety of his remaining on the jury. He resigned at once and a new foreman was selected.

Excessive Rates Charged.

Early next week witnesses will be called and the first of these will be small dealers, who have been practically driven out of business in Washington. An attempt will be made to show that the trust maintained standard prices year after year, until it had succeeded in driving all independent dealers out of the field. Then, and not till then, it produced its fictitious famine and prices to wholesalers and to large consumers have gone skyward.

Within the last week or two it has been possible to get large quantities of ice only by paying an excessive bonus or premium. The trust ostensibly has kept its retail price the same, but consumers generally have complained that drivers were giving less ice for the money than formerly in all orders below the 100 pound standard. Most consumers are small families and flats have iceboxes which hold considerably less than 100 pounds. The trust, while keeping up the price at 40 cents, has instructed its drivers to raise the price on smaller quantities, and this has been done throughout the city.

Other Cities Feel Pressure.

It is said at the department of justice that the methods adopted in Washington have been practically the same as those made use of in other cities. In many cities prosecutions have been begun by the local authorities. The investigation started before the grand jury today is the first concerted move by the federal government. It is suspected the icehouses at the sources of supply are the real heads of the trust, so far as the natural product is concerned. The extension of the making of artificial ice, not only in southern cities but in the north as well, instead of furnishing competition for the trust has helped the combination. It has been easy to combine factors, and, as they are close to the consumers and completely in touch with the local market, it has been

(Continued on page 5, column 3.)

OVER 160,00 Daily Circulation.

I. W. T Adair, Circula Manager of the Chicago Tribune, do solemnly swear that the average circulation of Daily Tribune for the six months from uary first to July first, 1906, was over 000 and that from the statement all sam copies, copies spoiled in printing or ining day by day unsold in th main of have been deducted.

W. T. ADAIR.

Sworn t and subscribed before me this fifth day f July, 9.

ALFRED GOLDSMITH, Notary Public.

26,000 more than any other morning two-cent paper in the world.

SUMMARY OF

The Daily Tribune.

SATURDAY, JULY 7, 1906.

THE WEATHER—

FORECAST—Continued fair weather Saturday and Sunday, fresh northeast winds.

Sunrise, 4:22; sunset, 7:28. Moonrise, 8:40 p. m.

CONDITIONS YESTERDAY.

Temperature, max. 65, min. 62, mean 64, normal for the day 72. Excess for 1906, 456.

Precipitation for 24 hours to 7 p. m., 0. Deficiency for 1906, 6.62 inches.

Wind, N. E., max. 24 miles an hour, at 12:20 p. m.

Relative humidity, 7 a. m. 76%, 7 p. m. 68%.

Barometer, sea level, 7 a. m. 30.38, 7 p. m. 30.30.

ARGEST 2 CENT CIRCULATION IN THE WORLD.

TELEPHONE CENTRAL 100.

WASHINGTON.

Federal inquiry into operations of ice trust, with view to criminal prosecution of officials, began at Washington; Moody leads crusade. **Page 1.**

Secretary Taft went to Oyster Bay; Roosevelt will edit North Carolina speech. **Page 9.**

POLITICAL.

W. R. Hearst announced he is not presidential candidate; boomed Bryan for place. **Page 1.**

W. D. Haywood, accused murderer, nominated by socialists for governor of Colorado. **Page 1.**

Maj. Tolman told democrats league would not oppose justices of peace for municipal bench if they are "fit." **Page 7.**

FOREIGN.

Return of Castro to presidency of Venezuela after rest of three months marked by imposing festivities. **Page 5.**

August Rosenberg, Seattle anarchist, arrested in Germany; suspected of plotting to kill Emperor William. **Page 5.**

Russian budget padded to conceal war expenses in order to get new foreign loan. **Page 5.**

Gen. Trepoff denied he was dictator of Russia; said army is loyal, amnesty should be refused, and douma revolutionary. **Page 8.**

DOMESTIC.

Court decided production of Bernard Shaw's play, "Mrs. Warren's Profession," was not violation of penal code and acquitted Arnold Daly. **Page 1.**

Mayor Bidaman of Terre Haute accepted impeachment brough by council. **Page 2.**

Hartje forced arrest of himself and friend on conspiracy charge in Pittsburg divorce suit. **Page 3.**

Paul Morton discussed management of Equitable Life before house of lords committee. **Page 5.**

LOCAL.

Business men's committee in stockyards report declared meat "wholesome," but advised improvement in methods of packers. **Page 1.**

John Alexander Dowie classed in court with Attorney Jacob Newman. **Page 2.**

Lake Forest horse show opened with large attendance and great interest in events. **Page 3.**

Numerous love letters read in court as evidence in various divorce suits. **Page 3.**

Organizer Albert Young resigned from International Teamsters' union; war on Shea begun. **Page 4.**

The Rev. James H. MacDonald entered national golf tournament. **Page 4.**

United States officials will open court of inquiry on drowning of naval reserve men. **Page 5.**

Judge Grosscup named his clerk, Marshall E. Simpsell, seventh director in Chicago Railways company. **Page 6.**

Publishers agent told school committee trustees had been misinformed on book question. **Page 6.**

Ten persons badly hurt in cable car accident at North Clark and Center streets. **Page 7.**

Directors of Commercial association approved deep waterway project. **Page 7.**

NEW YORK.

Court aided old man to wed in romantic case. **Page 4.**

Mutual Life members absolved in letter signed by Choate. **Page 4.**

TRADE AND INDUSTRY.

Chicago and Alton railroad convicted in Judge Landis' court of giving rebate to packing firm. **Page 2.**

Report revived that great produce market will be located in State street and Archer avenue district. **Page 7.**

Business conditions in Chicago continue satisfactory. **Page 7.**

National Biscuit common sold off on free offerings. **Page 15.**

Bears still in control of wheat and other grain markets. **Page 15.**

SPORTING.

Pittsburg defeated Chicago Nationals, 3 to 2; Taylor wild in tenth. **Page 10.**

Outfielder Pat Dougherty left Tristate league to join White Stockings. **Page 10.**

Jockey Miller rode three winners and one second at Sheepshead Bay. **Page 10.**

MOVEMENTS OF OCEAN STEAMSHIPS.

Port.	Arrived.	Sailed.
BOSTON		Iberian.
BOSTON		Romanic.
BOSTON		Parisian.
BOSTON		Cambrian.
BREMEN	Alice	
CHRISTIANSD		United States.
COPENHAGEN	Oscar II	
DOVER		K. A. Victoria.
LIVERPOOL	Philadelphian	Georgic.
LIVERPOOL		Cymric.
MANCHESTER	Caledonian	
MARSEILLES	Gallia	Roma.
MOVILLE	Ionian	Victorian.
NEW YORK	Dora	
NEW YORK	Pennsylvania	
YOKAHOMA	Shawmut	

LID ON SHAW PLAY LIFTED BY COURT.

"Mrs. Warren's Profession" Is Freed from Charge of Indecency by Critical Decision.

POOR STUFF BUT NOT LEWD

New York Jurists Hold Irishman Bold Dramatist, but Not Immoral; Daly Acquitted by Ruling.

New York, July 6.—[Special.]—"Mrs. Warren's Profession," the play by George Bernard Shaw which the police dragged from the stage after a single sensational performance here last October, is not immoral, according to the Court of Special Sessions, which today decided its production did not violate the penal code.

This decision vindicates Shaw and rebukes the police, Anthony Comstock, and all who howled at the play and acquits Arnold Daly and Samuel Gulpertz, who were arrested after the only performance here.

Bernard Shaw cabled from London tonight this comment:

It is a strange country where the press is blind and the eyes of justice are open. I am profoundly grateful.

The decision says:

"The court is called upon to state the facts and decide whether the language of the prompt book, as spoken on the stage, was a public nuisance, per se, because offensive to public decency. There is nothing in the words themselves, or in any particular phrase or expression, which can be said to be indecent, and the court is compelled to resort to the theme and motive of the play to find the indecency complained of.

"The theme is not a pleasant one. In fact, the play has to do with a courtesan's excuses for her calling. These excuses are made by a courtesan mother to her daughter, apparently born out of wedlock, a young woman brought up in ignorance of her mother's manner of life, and away from its environment, a highly educated and strong minded person who begins to suspect, from the character of her mother's associates and hints thrown out by them, that there is a shady side to her mother's life. She forces a confession from the older woman, who defends her choice of a calling with stereotyped railings against social conditions, which she alleges force a woman to choose the courtesan's way.

Play Unpleasant and Poor.

"This attack on existing social conditions, particularly those which relate to the commercial employment of women, seems to be the motive which has led the playwright to present this unpleasant play picture for public consideration. That his main idea was not a discussion of the social evil, so called, seems to be demonstrated. The dramatist has in this play used old and hackneyed materials, the common tools of scores of other playwrights, but he has used them more boldly—so boldly, in fact, that their tendency is to surprise and shock his audience. It must be said for him that he has in this play made vice less attractive than many other dramatists.

"The suggestion that the clergyman in the play is the father of Mrs. Warren's daughter, with the situation which makes that clergyman's acknowledged son a suitor for the daughter's hand, is another of the dramatist's shock producers, and there are other repellant things both in the play and in its characters—in fact, there is so little that is attractive in the drama that it is safe to predict, without the preliminary sensational advertisement of this proposed production, its life on the boards would be short.

No Immoral Lesson Taught.

"Is the suggestion of the play in its essence moral or immoral? Is a single idea or purpose the inculcation of a moral or immoral lesson? In no scene of the play is Mrs. Warren's profession presented as a stage picture. It is merely referred to, and that in a most indirect way.

"While the court may hold a decided opinion regarding the fitness of this play as a stage production, when it comes to consider the question of the criminality of the acts of these defendants in publicly producing it, it must make application of the principle law laid down by the Court of Appeals as a test of criminality. In the making of such an application in the case at bar, it appears that instead of exciting impure imagination in the mind of the spectator, that which is really excited is disgust; that the unlovely, repellent, and disgusting in the play are merely accessories to the main purpose of the drama, which is an attack on certain social conditions relating to the employment of women, which, the dramatist believes, as do many others with him, should be reformed. Tried by this rule, the play does not come within the inhibition of the statute, and the defendants are acquitted."

Play's Short History on This Side.

"Mrs. Warren's Profession" was the sensation of the last theatrical season. Arnold Daly, actor-manager, the man who really lifted the bushel under which George Bernard Shaw's light as a dramatist had been hidden, brought it over. Everything that could be known about it had been told a thousand times before play or players ever reached this country. It had been produced in London, and promptly suppressed. That was a fine working foundation for the Shaw-Daly press agents on this side, and they worked it to the last extreme.

The storm began before the play arrived here. All the force of what Shaw calls "Comstockery" reared up as a barrier between New York and this new contamination. The howl scared Arnold Daly into trying the play "on the dog." He chose New Haven, Conn. There it was produced for the first time in this country on the night of Oct. 27. One performance was enough for the mayor of that town.

Sets New York in a Whirl.

Then "Mrs. Warren's Profession" came to New York, which gasped with anticipation. Oct. 30 it was presented at the Garrick theater, to an audience that bulged out the walls and almost stuck to the ceiling.

Never was there such a crush to get inside a theater. The seats had been sold out a week before. The audience was a curious one. It was one-third Shawites of the most advanced variety one-third loudish people from the Tenderloin.

The speculators who had cornered a pretty heavy proportion of the tickets, had advanced the orchestra seats to $10 apiece by 7 o'clock. Just before the curtain went up they were $50 a pair. The last remaining seat went for $50. Thousands who could not get in surged

(Continued on page 8, column 2.)

THE BEST METHODS OF FLY FISHING.

REPORT ON YARDS CLEARS PACKERS; REFORM IS URGED

Business Men's Committee Finds Meat Wholesome, but Emphasizes Need of Changes.

PRAISE FOR FEDERAL LAW

Under New Inspection Rules the Government Is Responsible for Condition of the Products.

"As a result of this investigation we have no hesitancy in stating that the meat products of the well known firms at the stockyards are wholesome and proper for food."

The foregoing may be accepted as a crystallization of the greatly discussed report of the joint committee representing the Illinois Manufacturers' association and the Chicago Commercial association on conditions at the packing houses, which was made public yesterday.

The report covers a period of two weeks, beginning on Monday, June 18, during which the committee inspected conditions in fourteen packing houses.

Summary of Comments.

On many points the inquiry showed conditions satisfactory. Some of the comments on methods may be thus summarized:

Night cleaning system is ample.

Carcasses of sheep, cattle, and hogs never touch floors.

Ante-mortem examination less important than post-mortem.

Preserved meat can be spoiled by improper handling.

Federal inspection laws sufficiently rigid.

Condemnation of young carcasses too strict.

Yards not injurious to live animals confined therein.

Cattle inspection rigid.

Hog inspection reasonably efficient.

Sheep inspection less thorough.

Cripples and "downers" sometimes wholesome.

Some Sanitation Suggestions.

The experts made recommendations touching sanitation in brief as follows:

Abolition of old sections of all plants.

Obedience of bosses to anti-spitting rule.

More and modern toilet rooms.

Impervious material for killing floors.

Better light and ventilation for cutting and trimming rooms.

Installation of fly screens.

Workmen's clothing should be cleaned daily.

Requiring workmen to wash hands.

Hospital for sick animals advised.

May Improve on Methods.

As to methods in vogue, improvements urged were in short as follows:

Preservatives should be subjected to further inquiry.

Supervision on all materials used for canned goods.

Cleanly methods in handling pickled meats.

Scientific tests for canned goods.

Reform in methods of utilising unnutritive meat.

Correct and explicit labels on cans.

Cleaner methods of handling sausage meat.

Responsibility for any meat unfit for human consumption that may in the future get into interstate or foreign commerce is placed squarely with the federal authorities. In this declaration the committee of experts represents that it has examined the meat inspection bill recently passed by congress and finds that its provisions are so stringent that government inspectors are to blame if any unwholesome meat is passed.

Work of Experts Reviewed.

In presenting the report of its experts the committee states:

To the Presidents of the Illinois Manufacturers' Association and the Chicago Commercial Association:

Sirs:

Your committee appointed to investigate the packing industries of Chicago and to report on the wholesomeness of the product, beg leave to report:

The committees from each association have acted jointly throughout the investigation, together with a board of experts consisting of Drs. W. A. Evans, M. S., M. D., professor of pathology medical department University of Illinois and pathologist to the Columbus laboratories, chairman; Maximilian Herzog, M. D., late pathologist, bureau of science, Manila, P. I.; M. P. Ravenel, M. D., pathologist to the Phipps institute for the study of tuberculosis, Philadelphia; A. T. Peters, professor of veterinary medicine, University of Nebraska, and M. H. Reynolds, professor of veterinary medicine, University of Minnesota, most eminent specialists.

In making the investigation daily visits to the yards were made for a period of two weeks, each visit occupying from ten to fifteen hours. Members of each committee accompanied the experts at all times, and in every part of the examination. The result of this investigation is set forth fully and in detail in the report of the board of experts to the joint committee, which is herewith attached and made a part of this report.

That a board of experts of the character of those mentioned with professional ideals and guided and influenced as they state by an "esthetic sense," which "embodies something of necessity and something more of luxury," should find the product "wholesome," the yards "generally clean," and the inspection "efficient," seems to your committee to cover the situation.

As a result of this investigation we ourselves have no hesitancy in stating that the meat products of the well known firms at the yards are wholesome and proper for food.

JOHN H. PIERCE,
Kewanee, Ill., Big Creek Coal Co.
LA VERNE W. NOYES,
President Aermotor Co.
C. H. SMITH,
President Western Wheeled Scraper Co., Aurora, Ill.
W. B. CONKEY,
President W. B. Conkey Company.
GUSTAV HESSERT JR.,
Secretary-Treasurer National Brewing Company.
Committee Illinois Manufacturers' Association.
WALTER FITCH,
President Chicago Board of Trade.
MASON B. STARRING,
Vice President Chicago City Railway Company.
ROLLIN A. KEYES,
of Franklin MacVeagh & Co.
WALTER H. WILSON,
of Walter H. Wilson & Co., Real Estate,
Committee Chicago Commercial Association.

Formulæ and Records Examined.

Introducing the report itself, the experts urge that the United States, the state, and city governments and various universities and scientific bodies investigate at their leisure certain questions that have been suggested in the report, but which "in the

HEARST QUITS; BOOMS BRYAN

Publisher Announces He's Not Presidential Candidate.

CUT BAILEY OUT, THAT'S ALL.

Doesn't Want Senator in Race; Put Stevenson In, He Urges.

San Francisco, Cal., July 6.—[Special.]—Scratch the name of William Randolph Hearst off the list of democratic presidential possibilities for 1908. He will not be a candidate. Furthermore, Bryan is his choice, with Adlai Stevenson as the Nebraskan's running mate.

Mr. Hearst set all doubts at rest himself in an interview which he gave a reporter here today. He was asked for a statement of his views on the national political outlook in general and the probable democratic nominee in particular.

"I would like to state positively," said Mr. Hearst, "that I am not a candidate for the democratic presidential nomination in 1908.

"Mr. Bryan said the other day in London that there were others besides himself who had claims on the nomination through services rendered the democracy, and mentioned pleasantly Mr. Folk, Mr. Bailey, and myself.

Won't Be a Rival of Bryan.

"While appreciating Mr. Bryan's compliment, I must decline to be considered a candidate. Let the list stand, if Mr. Bryan pleases, Bryan, or Folk, or Bailey. For my part, I would substitute Stevenson for Bailey.

"Mr. Bryan's services to democracy are too well recognized to be rehearsed. He has led the party conspicuously in two presidential campaigns and in one senatorial campaign. In the national campaigns he has made the issues himself and expounded them with brilliancy unequaled, unapproached.

"Mr. Folk's services to democracy are notable and real. In fact, his services have been rendered to all citizens, irrespective of party, for his career as an honest and efficient public servant is an example to republicans and democrats alike.

As for Bailey—Well, Never Mind.

"As for Mr. Bailey—well, Bailey's services have been rendered to that corporation end of democracy that I do not consider democracy, and whose control of the machinery of the democratic, as well as of the republican party, has led me to seek my ideals of the democracy of Jefferson and the republicanism of Lincoln in the Independence league.

"I repeat, definitely and positively, that I am not a candidate.

"I think I am doing work that is of value to my fellow citizens, and I am content.

"I do not say that I will not run for any office, for I am willing to run, as I did last fall, to break up a political trust or criminal combination between both political parties, or to help defeat those wretched little political sneak thieves that are lifted into the open windows of public office by corporations to pass out to them the people's property. I am willing to join any independent movement the object of which is to free parties from boss rule and corporation control and to give the people a free voice in the management of their own affairs.

"I am eager to see the line drawn, irrespective of party, between those who believe in special privileges and those who believe in popular rights, between the producing classes and the plundering corporations, and wherever that line is drawn I will gladly fight in the lead or in the ranks, as required."

Bryan the Lion in London.

LONDON, July 6.—William J. Bryan today lunched with Maj. John H. Beacom, the United States military attaché, to meet Secretary of War Haldane. No other guests were present.

Mr. Bryan has decided not to leave London on Monday, as he had intended, but will remain till Thursday, principally to hear Mr. Haldane, at the latter's invitation, deliver a speech on army retrenchment in the house of commons, after which Mr. Bryan will start on his tour of the Rhine, Switzerland, and Italy.

Mr. Bryan has also accepted invitations for next week from Winston Spencer Churchill and others in public life, when he will meet many prominent persons.

MOTHER AND 6 CHILDREN DIE IN THEIR BURNING HOME.

Lafayette, Ind., House Destroyed While the Family Sleeps—Only the Father Makes His Escape.

Lafayette, Ind., July 6.—Mrs. Solomon Gobbau and her six children were burned to death tonight in a fire that destroyed their home here. Solomon Gobbau, the husband and father, was badly burned, but will recover. The entire family was asleep when the fire started.

Four of the children were cremated outright and the others were suffocated, their bodies showing burns and bad scalds.

One daughter, Bessie, aged 14, who had been at a neighbor's home spending the evening, escaped.

U. S. ARMY TRANSPORT ON ROCKS

Steamship Thomas Hard Aground in Harbor of Agana, Island of Guam.

[BY CABLE TO THE CHICAGO TRIBUNE.]

AGANA, Guam, July 6.—A strong current has carried the United States army transport Thomas about 100 feet upon the rocks in the harbor here. The steamer is in no danger unless a storm should arise. There are no tugs available to pull the vessel off, and it is probable that the transport Meade will be sent from Manila to do the work. There are no soldiers on board the Thomas.

IN JAIL; RUNS FOR GOVERNOR

W. D. Haywood Nominated by Colorado Socialists.

WAITS TRIAL FOR MURDER.

Debs Party Glorifies Dynamite Plotter as Victim of "Capital."

Denver, Colo., July 6.—[Special.]—William D. Haywood, now in prison at Caldwell, Idaho, charged with being one of the assassins of ex-Gov. Frank Steunenberg, is the socialist candidate for governor of Colorado.

Haywood was nominated at a secret convention held in this city on July 4, but the fact only became known tonight.

John M. Martin, in nominating Haywood, declared:

"If they refuse to release him we may feel impelled to march to Idaho and take our chief executive by force, if necessary, out of the teeth of the dogs of capitalism and carry him in triumph to our statehouse."

Accused of Murder Plot.

Haywood is secretary and treasurer of the Western Federation of Miners. With other federation officials he is implicated in the assassination of Frank Steupenberg, who as governor of Idaho punished the Cœur d'Alène federationists guilty of murder. He is in jail awaiting trial.

In nominating Haywood, John H. Martin of Denver said:

"I do not rise to name a well groomed business man or a professional politician, seeking graft. Nor do I name a labor leader who is dined and wined at civic federation banquets.

"But I rise to name a man who, in executive ability, is the peer of the best, and whose personal integrity is without stain; a man who has never been praised by the capitalist press as 'the greatest labor leader' in the world, but who, as a labor leader, has never betrayed his trust nor sold out a strike.

Call Him Capital's Victim.

"He is a man who, because of his loyalty to the working class, has been struck down by a brutal soldiery on the streets of our city, and who for that same loyalty was kidnaped by the command of the powers of capitalism, and, contrary to all legal forms and observances, was carried to a distant state and thrown into a felon's cell, where for months he and his faithful comrades have waited, demanding in vain the speedy trial guaranteed to every citizen by our constitution and laws, William D. Haywood, the prisoner in Caldwell jail."

Mr. Martin declared that the working classes of Colorado would rally to Haywood and that he would be elected.

A full state ticket was nominated, Martin being selected as the candidate for secretary of state.

nature of things must be left unanswered." This refers to the deeper questions of the relative value of meats as food and question of wholesomeness.

The committee, in addition to inspecting the plants and products, examined the books, records, and formulæ, conferred and corresponded with interested persons, and questioned others.

"Parts of most of the plants are up to date," the report says, "yet in each are sections indifferently good and in most of them some that the committee cannot approve. Extensive improvements are everywhere under way. In some instances old plants are being completely rebuilt. Much of the adverse criticism has had its origin in conditions at old buildings. Yet when it comes to analyze this criticism the committee finds that part of it is based upon principles that are known and part of it upon an esthetic sense and popular demand that food products shall be produced in places conforming to certain vague ideals."

Line on Impure Meat Drawn.

The committee goes into the subject of what is wholesome in meat to considerable length, saying in part:

"If remnants of food and miscellaneous matter adhering to meat are cooked at a proper temperature, we know of no facts proving it unwholesome, but the line must be drawn somewhere. There are certain diseases of food animals which are not transmissible to human beings or in which the causative micro-organisms are certainly killed by a temperature lower than that to which the product has been subjected before eating.

"What is known indicates that neither infection nor poisoning can result from the use of the product. Only a limited number of micro-organisms are disease producers, while a great majority of them are not only harmless, but many of them actually necessary for the preservation of life and are essential factors in the preparation of food materials."

Expert Discredits Tubercle Theory.

The committee present a letter from Prof. William H. Welch of the medical department of Johns Hopkins university, in which he says, among other things:

"There is no positive evidence in my judgment that either tuberculosis or actinomycosis has ever been conveyed to human beings through eating the meat of animals affected by either of these diseases. The possibility can be admitted only for the use of uncooked or imperfectly cooked meat of animals with generalized tuberculosis or for the accidental contamination of such meat with tubercle bacilli.

"In view of the absence of any possible danger to health arising from the use of the meat of cattle affected with only localized tuberculosis or actinomycosis of slight or moderate extent, it would, in my opinion, be extravagant and indeed absurd to condemn and destroy the carcasses of such animals provided the animals are well nourished and otherwise in good condition."

The United States regulations and German regulations were compared by the committee, which found that in diseases of swine the post-mortem regulations are more severe in this country than in Germany. Lumpy jaw regulations are more severe here than in Germany.

It was agreed that the federal laws with reference to the condemnation of tuberculosis cattle are sufficiently strict.

The committee was of the opinion that the rules for the condemnation of carcasses of pigs, calves, and lambs under four weeks of age are unnecessarily strict.

Examination Found Fairly Rigid.

Under the subject of live stock inspection the committee finds that "animals remain in the yards from four to thirty-six hours, but no evidence exists of anything in the yards that would injure the animals for food."

The examination of cattle the committee found to be fairly rigid and the inspection of hogs reasonably efficient. In sheep the inspection was less thorough, but comment is made on the fact that sheep commonly are not subject to diseases transmissible to human beings.

"The committee believes," says the report, "that the ante-mortem examination is of far less importance than the inspection of dressed carcasses, and that if either men or funds could be released in part from this inspection and expended for additional post-mortem work increased efficiency might result."

Regarding the "cripples" the committee observes that "the probability is that the great bulk of this meat is just as wholesome as any. The fact that a hog is too fat or that its coat is rough or that a steer is not a 'good looker' does not argue against the quality of the meat."

The committee suggests that this class be closely inspected, the good admitted and the bad wholly excluded. A hospital for fatigued or temporarily ill stock is recommended. Lumpy jaws, it is said, should be handled like the tubercular cows.

No evidence was found, after a diligent search, of any surreptitious killing at night.

See Faults in Hog Inspection.

Hog inspection service was declared faulty in that the animals alleged to be sound are not stamped, only the suspicious ones. This tends to defeat the object of the inspection service.

"Downers"—animals that have died en route—are declared "as wholesome as any other food animals" if death was due to fatigue, overfat, or smothering. Even though the meat is too red to be salable, it still is wholesome for lard." The committee suggests a special inspection of these animals to guard against acute infection.

Practically no unborn calves go into trade channels, according to the committee, "judging from the procedure of the government officials, the way the calves are handled, the small amount and inferior quality of the usable meat, and the ruinous effect which exposure would entail upon the business of the company making improper use of these carcasses."

"Bosses" Violate Health Rules.

Tuberculosis and skin diseases among the employés were given special attention. Brand new signs forbidding spitting were found everywhere and the committee was assured that employés were being discharged for violating that rule.

"During our stay in the yards," the committee remarks, "the principal violators observed were those in authority.

"No people were found who appeared to be tubercular, though there are undoubtedly many cases there, since the Twenty-ninth ward, in which the yards are located, is seventh among the city wards in the death rate from that disease. Evidence would indicate that the working conditions in the yards tend to increase the disease."

"Pickled" or preserved meats were found, in the main, to be cleanly handled, though the report describes one plant "with large vats which the men entered in their shoes without having attempted to clean them."

"Theoretically, working in such cellars as were visited would be deleterious to the health of the operatives. Evidences of failing health were carefully watched for, but it is not too much to say the workmen observed were without exception in good condition." The committee recommended better ventilation and cement or asphalt floors.

Suggest Canned Goods Inquiry.

Materials used in canned goods, according to the report, do not diminish "to any great extent" the nutritive value of the foodstuffs. The report urges a thorough experimental investigation into the condition of canned goods kept a number of years.

"The use of spoiled meat unfit for food was nowhere noticed, though it must be conceded that some of the canned goods contain material of a low nutritive value, such as pigs' ears, pigs' snouts, and tripe. It is therefore recommended that the cans be correctly labeled as to their contents, so that the purchaser may be able to form a correct estimate of their nutritive value. It is believed that government inspection should be extended to a supervision of all the materials used for canned goods, since they are finally distributed in packages bearing the declaration that they contain government inspected materials."

The handling of the meat which is used for sausage met censure, the experts finding on several occasions meat that had not been sufficiently washed, and some of which was sour. They were told that no coloring matter was used, but their own chemical tests showed a "strong suggestion" to the contrary.

The committee suggested that uncooked sausage be carefully inspected for evidences of trichinæ, and that better sanitary surroundings should prevail.

Lard also was indorsed, the experts holding that the "government regulations permitting the use of certain carcasses from tubercular animals for use in lard are proper in view of the cooking to which the lard is subjected."

This lard must be heated to 220° Fahrenheit for four hours, while tubercle bacilli are killed, it is said, at a much lower temperature.

No traces of "white grease," or offal grease, were found in any of the lard substitutes examined.

Sanitation Found Deficient.

Considerable attention was paid to the sanitary conditions of the plants, though not so much from their "sociological" aspect as for their influence upon the healthfulness of the product.

"In general we can say that the toilet rooms are not of modern or proper construction, not well located, often deficient, and often ventilated into the workrooms. This we regard as dangerous and unhygienic. However, in a few houses were found satisfactory modern closets which were entirely new. In most of them we found signs posted requesting the operatives to wash their hands before returning to work. We would advise some supervision on this point.

"The floors on the killing rooms should always be of hard material, brick, or cement," it is advised, "properly graded and drained."

The curing and trimming rooms were censured for their "low ceilings and imperfect ventilation." In practically all of them artificial light was found necessary.

Men's Uniforms Need Cleaning.

"In no establishment could there be found any uniform rule in regard to clothing worn while at work. Men wear any sort of apron they see fit—or none at all. Often the aprons are of cloth, said to be cleaned daily, but not so in appearance. Comparisons were made with the filter cloths used in refining the fats. These were done beautifully, though the process must be difficult.

"Only one house was found with facilities for preventing meat from falling to the floor while being dumped into the rendering tanks. The usual practice, it was said, was to dump the truck on the floor and shovel up the pieces that fell outside. In one case the operative was seen to scrape the pieces together with his foot.

"In no place were any fly screens apparent or any effort made to protect meat from flies."

All Larger Plants Covered.

These are the plants covered by the committees' inquiry:

Anglo-American Provision company.
Armour & Co.
H. Boore & Co.
Boyd, Lunham & Co.
Continental Packing company.
G. H. Hammond company.
David Levi & Co.
Libby, McNall & Libby.
Nelson Morris & Co.
North American Provision company.
Roberts & Oake.
Schwarzschild & Sulzberger company.
Standard Slaughtering company.
Swift & Co.

Secretary of Agriculture Wilson will arrive in this city from Washington tomorrow. He will be accompanied by George P. McCabe, solicitor of the department; John R. Mohler, chief of the pathological bureau; M. D. Melvin, chief of the animal industry bureau, and a staff of clerks.

The visit is made to confer with the local government inspectors stationed at the stockyards for the purpose of compiling regulations that will conform to the new inspection law.

DEEP MYSTERY IN THREATS TO KILL FORMER ALDERMAN.

George H. Johnson's Stenographer Is Attacked by Stranger with Revolver, Who Insists on Seeing Employer.

George H. Johnson, former alderman of the Seventeenth ward and a personal friend of Senator P. C. Farnum, is the central figure in a mystery which the police of the Harrison street station tried in vain last night to solve. Johnson's stenographer, Miss Clara Tuttle, 1011 West Sixty-third street, and a strange man, who threatened both their lives, are involved in the case.

Miss Tuttle was struck on the head with a revolver by the unknown man at her desk yesterday in the office of the American Mattress and Cushion company, 1300 Michigan avenue. The man first called when Miss Tuttle opened the office in the morning. He was wild eyed and flourished a revolver.

"Where is Johnson?" he yelled. "I'm going to 'get' him today. Tell me where he is."

Johnson, who is vice president of the company, had not reached the office.

The stranger left with the threat that Johnson would "see his finish later."

At noon Miss Tuttle was alone in the office again. She had told her story to Charles A. Fisher, president of the concern, and he had warned Johnson to stay away, although he thought the intruder was insane and would not return again. However, as soon as Fisher had gone to lunch the man appeared a second time.

"I want you to tell me where Johnson is," he demanded again. "I will 'get' him yet." He pulled out a revolver and struck Miss Tuttle with the weapon. She was rendered unconscious. She was quickly revived, however, and hurried to her home, fearing a return of the man.

Johnson is alarmed by the attempts of the stranger to see him, and has secured two detectives, who are guarding him constantly. Last night at the New Southern hotel, where he is living, he said he was unable to ascribe a motive for the threatened attack, nor can he imagine the identity of the person who is evidently seeking his life.

CAVE-IN BURIES FOUR BOYS; POLICEMAN SAVES THEM.

Hogan Brothers, 6673 Laflin Street, Covered with Earth When Side of Pit Collapses.

Four small boys, brothers, who had been playing in an excavation in front of 1551 West Sixty-seventh street, were almost suffocated shortly after 6 o'clock last evening when the side of the pit caved in. They were rescued after some difficulty by Policeman J. J. Nelligan and citizens whom he called to his aid.

The boys are Vincent, Lawrence, James, and Joseph Hogan, 6673 Laflin street, from 3 to 10 years old.

The excavation had been dug by laborers employed by the Knickerbocker Ice company, and shortly after the men quit work for the day the boys entered the pit. Policeman Nelligan saw the side of the hole cave in, and on going to the place saw the legs of two of the boys protruding above the dirt. He hastened to dig them out.

A physician was called, and after half an hour three of the boys were pronounced out of danger. Vincent, 3 years old, who was the last taken from the hole, is in a serious condition.

POLICE MAY RAID STEAMERS.

Gambling Machines on Excursion Boats Cause Complaint by Y. M. C. A. to Chief Collins.

Police are considering the seizure of slot machines on the lake excursion steamers within the three mile limit. An opinion was given yesterday that they could be confiscated and Chief of Police Collins may order a raid upon the boats leaving the Chicago harbor.

The Young Men's Christian association complained to the chief that the slot machines upon the Graham & Morton Transportation company's lines are operated by children when the boats reach the deep waters, and that they have an evil influence.

Mont Tennes' new gambling craft, which has been rechristened City of Midland, will arrive here today. The boat will be equipped with wireless apparatus, which is a source of satisfaction to ambitious wire tappers with small means but high hopes.

ALTON CONVICTED; SENTENCE TODAY.

Jury in Federal Court Finds Road Guilty of Giving Rebates to Packers.

MAY BE FINED $120,000.

Judge Landis Practically Decides Case by Refusing to Take It from Talesmen.

"We the jury find the defendants, the Chicago and Alton railway company and John N. Faithorn and Frederick A. Wann, guilty under the first eight counts of the indictment."

This verdict was returned by a jury in Judge Landis' court yesterday afternoon after three hours' deliberations.

The first eight counts under the indictment charge the defendants with paying rebates to the Schwarzschild & Sulzberger company, packers, of $1 a car on two shipments of dressed meat from Kansas City, in violation of the interstate commerce law and of the Elkins act.

Will Be Sentenced Today.

Sentence will be imposed by the court this morning. The offense is punishable by a fine, the maximum amount which can be assessed being $40,000 for each of the defendants, or a total of $120,000.

The jury also found the defendants not guilty upon the ninth and tenth counts, charging them with having rebated passenger fares to the same company to the extent of about $3,500, having been instructed to find such a verdict upon the theory that the indictment as to these counts was not properly drawn. To this view of the law, District Attorney Morrison, who has conducted the case for the government, acquiesced, admitting the faultiness of the indictment in this matter, while explaining that it had not been drawn in his office.

While Judge Landis clearly expressed his opinion that the repayment of $1 a car by the Alton road to the packing company was a rebate, citing a United States Supreme court decision as his authority, nevertheless he did not oblige the government by instructing the jury to bring in a verdict of guilty, as Attorney Morrison requested him to do, but in his instructions left it for them to decide as to the guilt or innocence. The opinion of Judge Landis was given in overruling a motion of the railroad attorneys, John Barton Payne and Ralph M. Shaw, to take the case from the jury and instruct them to bring in a verdict of not guilty.

Jury Withdraws to Deliberate.

In view of this expressed opinion of the court, there was a general expectancy on both sides that the jury would return in a few moments bringing a verdict of guilty. In fact, neither Judge Landis nor the attorneys believed that the jury would desire to leave the box, but upon being asked by the court what their wish was, one man at least showed a preference to retire to discuss the verdict, and the jury was led out. Then there came a wait of over half an hour, when the jury sent back word that it would like to have the court's written opinion. Then followed another interval, and again the jury sought further light upon the case, this time being to have read again the court's instructions.

The fact that the jury had taken the matter into its own hands and was considering seriously a matter which was intended to be a mere formality, caused considerable mirth among the lawyers, and even with Judge Landis himself. It being the practice in the federal courts for the court to apply the law to the evidence and to allow the jury to find its verdict on the facts, taking the court's instructions on the application of the law only, after the jury had been out some time the railroad attorneys and the two defendants, Faithorn and Wann, began to have hopes that after all the jury would return a verdict of not guilty.

As the time went on their hopes went higher and higher, and, after the jury had been taken to lunch and had returned to continue their debate, the rumor spread through the courtroom that they would fail to agree. Just as every one connected with the case was getting extremely nervous, the bailiff announced that a verdict had been reached, which was as has been stated above.

What the Court Held.

In overruling the motion to take the case from the jury Judge Landis said:

"The indictment charges that the payment of this money to the packing company is a rebate. The defendants contend that it is a legitimate payment to Schwarzschild & Sulzberger for the use of that company's private track connecting their shipping dock with the Belt line. The interstate commerce law requires carriers to publish schedules of rates and charges for the transportation of passengers and property. The law also requires that the schedules shall state separately the terminal charges and any rule or regulation which in any wise change, affect, or determine the aggregate of such rates and charges. The Elkins law forbids the carrier to offer or give any rebate or concession or discrimination in respect to the transportation of property, whereby such property shall be by any device transported at a less rate than that named in the published tariffs.

Real Rate Net Cost of Carrying.

"By the word 'rate' is not meant merely a figure or figures printed on a schedule filed with the Interstate commerce commission and exhibited on the walls of the railway station. The real rate is the net cost to the shipper for the transportation of his property, the net amount the carrier receives from the shipper and retains.

"In my opinion, when the Alton company published a specific rate for transportation of packing house products from Kansas City to eastern points, and collected the rate from the Schwarzschild & Sulzberger company, and then paid back part of the rate to the Schwarzschild & Sulzberger company, the Alton gave the packing company a rebate, by means of which device the packing company's product was transported at a less rate than that named in the published tariff."

The railroad attorneys declared that the case will be appealed.

GROVER CLEVELAND IS BETTER; ONLY HAD STOMACH ACHE.

Former President, After Slight Attack of Indigestion, Expects to Come West in a Few Days.

Princeton, N. J., July 6.—Former President Grover Cleveland, who is ill, is feeling better and will be out in a day or two. Dr. J. B. Bryant of New York returned home this morning.

Mr. Cleveland's illness was an attack of indigestion, to which he is subject. Dr. Carnochan said today there was nothing at all serious in the former president's condition.

Mr. Cleveland expects to carry out his plans of going west to visit former Postmaster General Vilas and James H. Eckels.

PRISON FOR GIRLS' ASSAILANTS.

Two Men Given Indeterminate Sentences and a Third Held to the Criminal Court.

Two men were given penitentiary sentences and a third was held to the Criminal court yesterday for attacks on young girls.

Ambrose Ruch, a boarder with Mrs. Delia Hoey, 4475 South Halsted street, was given an indeterminate sentence by Judge Barnes for an attack on Mrs. Hoey's 5 year old daughter.

Eugene Hurlbut, 30 years old, said to be an actor, 6320 Wentworth avenue, was convicted on the testimony of several girls, and a like penalty was imposed in Judge Gibbons' court.

Henry Epp, 50 years old, 566 Racine avenue, was held to the Criminal court in bonds of $5,000 by Justice Mahoney.

Ambassador Reid's Daughter to Wed Peer?

[BY CABLE TO THE CHICAGO TRIBUNE.]

LONDON, July 6.—According to the Daily Chronicle the engagement will shortly be announced of Miss Jean Reid, daughter of the American ambassador and Mrs. Whitelaw Reid, to Lord Acheson, aged 29, eldest son of Lord and Lady Gosford.

Miss Reid is 18 years old, and made her social début in London only two months ago. "Lady Mary," THE TRIBUNE's London society correspondent, recently described her as a girl "with a face so dainty, with its sparkling eyes and small features, that she will appear but little older in ten years' time." King Edward saw Miss Reid at a party one night, and asked his hostess: "Who is that charming child?" The king, who generally considers young girls uninteresting, afterwards told Mrs. Reid that her daughter was quite fascinating, and added: "Dear me, Mrs. Reid, if only I were forty years younger!" Miss Reid is a clever artist. She is studying under Prof. Herkomer, and has a studio in the ambassadorial residence.

DOWIE IN A COURT CLASH.

"APOSTLE" ACCUSES AND THREATENS ATTORNEY NEWMAN.

Double Dealing in Lace Works Litigation Charged by Deposed Zion City "Prophet" When He Resumes Witness Stand—Will Executed in April Is Introduced—In It He Disowns Wife and Son Gladstone, Making Bryant His Successor.

A clash between John Alexander Dowie and Attorney Jacob Newman, counsel for the Voliva interests, enlivened the proceedings during the hearing of Zion City cases before Judge Landis yesterday afternoon.

Dowie charged Attorney Newman with double dealing in the Stevenson litigation involving the lace works property which Dowie bought of Stevenson.

"Every one knows what your tongue is," said the attorney.

"Yes, it is sharp, it is a sharp one," replied Dowie.

"And an untruthful one," hotly retorted Attorney Newman.

"Don't you repeat again that I lie, or I'll go for you," said Dowie, pointing at Attorney Newman.

Will of "Prophet." Introduced.

Previously Dowie had introduced his will bequeathing the Zion City properties to Daniel Bryant, an overseer in Africa, who also is named to succeed Dowie as general overseer of Zion. Bryant now is on his way to the United States.

Under the will Dowie gives to his wife "all that she is entitled to under the laws of Illinois." The will was executed April 18, 1906. Attorney Newman objected to the document because it was executed after the present litigation. Further, he termed it a "stump speech for publication."

Bryant to Be Overseer.

The will, beyond giving to Jane Dowie whatever of the property the Illinois laws allow, states:

"I hereby bequeath to my esteemed colaborer, Daniel Bryant, who is now on his way from South Africa, all the rest and residue of my property, both real and personal, of which I am now possessed or may be lawfully and rightfully entitled to.

"I expressly and intentionally make no devise or bequest to my son, Gladstone Dowie, for the reason that he and my wife have turned out to be, in the declining days of my life, my personal enemies. But I indulge in the sincere hope that the day will come when their true characters will be revealed, they having deliberately conspired with Voliva to bring about my death.

"I hereby nominate and appoint my esteemed friend, Daniel Bryant, and my esteemed friend, John A. Lewis, executors of my last will and testament."

OFFER OF AN AUTO RIDE IS SPURNED BY BARTZEN.

He Will Ride in Street Car to Schoenhofen Brewery Today to See if Window Frames Are of Wood, as Charged.

Building Commissioner Bartzen went after the Schoenhofen Brewing company yesterday. It is erecting a building at 703-17 Canal street and the commissioner asserts that it is disobeying the law in using wooden instead of metal window frames. He told Architect Lehle yesterday he would visit the building himself today and if the window frames were not all right there would be trouble.

"Let me send an automobile for you," suggested Joseph Theurer of the brewing company.

"A street car is good enough for me," replied the building commissioner.

Learning that employés of the American Cutlery company at Mather and Halsted streets had threatened to eject Building Inspector Richard Vaughn from the building because he found that it is violating the ordinances, Bartzen hastened to the building. The commissioner was not halted in his inspection, but the superintendent declared that "he was too busy to bother with a city official," and the commissioner had to make the tour alone.

The commissioner says the structure needs four additional stairways.

The commissioner's order to tear down the two buildings at 1628 and 1630 West Monroe street and the building at 1040 North Forty-first court was carried out by Barney Benson, the city wrecker, aided by the city fire department.

BIDAMAN QUITS THE FIGHT

TERRE HAUTE MAYOR ACCEPTS ACT OF IMPEACHMENT.

"Lays Down" on His Declaration That He Would Hold Office Even if Dual Government Were Formed—Order Restraining Buckingham from Taking Office Dissolved—Chief of Police Resigns and a New Board of Safety Is Appointed.

Terre Haute, Ind., July 6.—[Special.]—Mayor Edwin Bidaman tonight "laid down" on his declaration that he would hold his office even if a dual city government were formed, and City Controller Buckingham has become acting mayor.

Judge W. D. Robinson of the State Appellate court, sitting as special judge in the Circuit court, late this afternoon dissolved the order Bidaman had obtained to restrain Buckingham from assuming to act as acting mayor.

Holds Council's Action Legal.

Judge Robinson held that the action of the city council in impeaching Mayor Bidaman was legal and that Bidaman had no claim on the office. The petition for the restraining order was based on the assertion that Mr. Bidaman was being deprived of office without due process of law.

Bidaman had stated that if the order were dissolved he would force Buckingham to start quo warranto proceedings or there would be a dual government, but he concluded to step down and out and bring the proceedings himself to test the validity of the council's action.

Chief of Police Resigns.

George Lints, the Bidaman chief of police, has resigned, and Acting Mayor Buckingham has called for the resignations of the Bidaman board of safety. He has named I. G. Reading, president of the Manufacturers' club, as president of the new board, and Otto Hornung, merchant, and Dr. L. P. Luckett as the other members. They are meeting tonight to reorganize the police department and decide on their policy as to law enforcement.

Acting Mayor Buckingham probably will name his board of public works, city attorney, and other officers tomorrow, but is likely to have trouble getting men to serve for the short time before Mayor-elect Lyons takes his office. The issue was on police administration, and the men who take charge of that department are willing to serve only two months.

MAYOR OF KANSAS CITY, KAS., OUSTED AND FINED $1,000.

State Supreme Court Holds Official in Contempt and Threatens Him with Jail Sentence.

Topeka, Kas., July 6.—The state Supreme court today held Mayor W. W. Rose of Kansas City, Kas., in contempt for having assumed the office of mayor after the court had ousted him for the nonenforcement of the prohibition law and the law against gambling.

Mayor Rose is ordered to relinquish the office and is fined $1,000 for contempt. The court further orders, if Mayor Rose fails to pay the fine within twenty days, that he shall be committed to jail until such time as it is paid.

Mayor Rose's attorneys immediately filed a writ of error. If this is not granted the case will be appealed to the United States Supreme court.

After being ousted last January, Rose was reelected at a special election.

YOUNG PUGILIST NEAR DEATH.

Charles Greenberg at La Salle, Ill., Not Expected to Live Another Day.

La Salle, Ill., July 6.—[Special.]—Charlie Greenberg, the Chicago pugilist, lies at St. Mary's hospital in this city near death from the effects of the terrible beating administered to him in his ten round fight with Eddie Tancel Wednesday night.

Early this morning it was thought that he was growing stronger. At 10 o'clock he rallied and for a few moments regained consciousness. He recognized his father and his two brothers, who are at his bedside, and spoke to them rationally, but he again lapsed into a comatose stte and began to sink rapidly. Late this eening he is not expected to live through th night.

ASYLUM TRUSTEES LET ORBUS OUT.

Accept Resignation of Aged Superintendent of Kankakee Hospital.

SUCCESSOR IS IN DOUBT.

Specialists of Rute Fear Tenure of Office Illinois Is Uncertain.

The resignation of Dr. C. Orbus as superintendent of the Illinois Eastern Hospital for the Insane at Kankakee was accepted formally by the board of trustees yesterday at the regular meeting of that institution. His successor probably will be appointed in a few days.

"Three physicians of reputation are under consideration for the position," said H. E. Sunny, president of the board last night. He would not state who they were.

It is known that Dr. Hurd, superintendent of the asylum at Buffalo, N. Y., has been offered the position, but the understanding is that Dr. Hurd declined, being under the impression that the tenure of office is uncertain in Illinois institutions.

Dr. Clarke Gapen of Madison, Wis., who was superintendent of the Kankakee hospital during Gov. Altgeld's administration, and Dr. Henry P. Carriel, superintendent at Jacksonville; Dr. Vellar, another Illinois alienist, and Dr. Charles F. Sanborne, assistant superintendent of the hospital at Cherokee, Ia., also have been under consideration by the board.

Dr. Frank Norbury, who formerly was assistant medical superintendent of the state asylum at Jacksonville, recently was offered the superintendency, it is understood, if Mr. Sunny said Dr. Norbury had too large a medical practice to warrant relinquishing it to take the position of superintendent at Kankakee.

Wish to Eliminate Politics.

Mr. Sunny declared it to be the intention of the trustees to select a man who would remove the institution from politics.

"Dr. Corbus," said he, "while a splendid man, has too many bosses. I am in favor of allowing the superintendent full sway without having to consider the political effect of his actions. We are taking our time about selecting another man for this reason. We want a superintendent with sufficient ability to manage the hospital and with courage enough to stand by his convictions.

"It would be violating a confidence to give the names of the persons who are under consideration," said Mr. Sunny.

Scandal Precedes Resignation.

The resignation of Dr. Corbus has been in the hands of the trustees ever since the scandal at the institution that developed on May 20, when Kittie Ward, a patient, gave birth to a child. The identity of the man who mistreated Miss Ward was not disclosed, although the trustees, the state board of charities, and the Kankakee county grand jury inquired into the case, and also into the beating of male patients and great among officers of the institution.

Dr. Corbus is in his seventy-fourth year and has been superintendent of the hospital for nine years, having been appointed by Gov. Tanner.

SOLDIER LOSES HIS MONEY AFTER MEETING "FRIENDS."

Thomas L. Yancy, Survivor of Wars in China and Against Indians, Is Victimized by Salesman and Youth.

Thomas L. Yancy spent the greater number of his years in the service of Uncle Sam, and most of it was on the western plains where Indians were wont to commit depredations. He served in the Philippines, and was in China with Chaffee. When his enlistment expired on July 1, he was given an honorable discharge, and, with $150 in his pocket, left Fort Mead, S. D., for Chicago.

Dave Cohn is a lad of 17, and is employed as a candy utcher on the Northwestern railroad. Cohe adds to his income by guiding visitors fro the country to the stores that abound in ne neighborhood of the station. Cohen saw Yancy, and soon they were chums. When the train arrived in Chicago Cohen took Yancy to the store of M. Ettleson, Kinzie and Wells streets, and introduced him to Charles H. Bartling, a salesman. In a short time Yancy was supplied with a cotton jeans suit, a hat, pair of shoes, collar, shirt, and necktie, the entire outfit being worth about $10, but Yacy willingly gave up $48.15, of which Cohe was given $12.15 as his commission.

Clad in his new purchase, Yancy with Bartling visted a Kinzie street resort. There Yancy was allowed to part with more of his money.

Bartling soon inquiry learned Yancy's remaining cas was in his grip. A short time afterwards it was missing, as was Bartling.

J. Fultz, poprietor of the Marquette hotel, 36 North Clark street, where the two had secured a oom, advised the former Indian fighter to se the East Chicago avenue police. Detectives Lane and Murphy were detailed, and in less han an hour Bartling and Cohen were arrestd.

MAYOR CONSIDERING FOUR FOR CHIEF FIRE MARSHAL.

Dunne Says He Has Not Decided Whom to Appoint—Horan, Burroughs, Mushan, and McDonough Named.

"I have not offered the place of chief fire marshal to anybody," said Mayor Dunne yesterday. "I have not asked ex-Chief Musham or Third Assistant Burrows to take the position, nor my other person inside or outside of the department. I do not know now whom I want to appoint."

To a friend afterward the mayor said he had four men in view. He did not say who they were, but the gossip is he is considering First Assisant Marshal Heran, Third Assistant Marshal Burroughs, ex-Chief Musham, and Acing Marshal McDonough. The name of Chief Mahoney of the Tenth battalion also s being constantly talked of in connection with the position.

Mayor Dunne did not leave the city during the day for a short vacation, as he had planned, but probably will go this afternoon for ovr Sunday.

PHYSICIAN ATTEMPTS TO DIE.

Dr. George J. Schaller Cuts Throat and Turns On Gas in His Library.

Dr. George J Schaller, aged 47, 518 Fullerton avenue, well known in German lodge circles on the north side, made a futile attempt to kill himself in his library last night by cutting his throat and inhaling gas. The physician was found unconscious by his wife, who called Dr Charles B. Prouty, 483 Fullerton avenue. Schaller was removed to the German American hospital, where it was said at a late hour las night, that he had not regained consciousness. The physicians regard his case as serious.

Dr. Preuty said Dr. Schaller appeared to be in good health, and was unable to explain his attempt at suicide.

Mrs. Schaller, however, said her husband had been despondent.

Deserted by his wife, unable to find employment, and without friends, George Eggenberger, aged 28, attempted suicide by swallowing carbolic acid in his home, 151 Twenty-fourth place, last evening. It is believed that he will recover.

Living in the Open Air

is unnecessary—if you have electric wires in your house. Electric lights consume no oxygen—do not impoverish the air. It is always fresh in your room.

Electric Fans

disperse a delicious breeze—evenly and noiselessly. There is no humming and no direct draft upon the sleeper. The cost is less than one cent per hour.

The New Rates

effective July 1st, render electric lighting decidedly economical for all purposes. It is now a household need because of its convenience, attractiveness and economy.

Chicago Edison Company
Commonwealth Electric Company
139 Adams Street

Browning, King & Company

REAL COMFORT

Nothing nearer to it in Summer wear than the Two-piece Suit—leaving off the Waistcoat.

Feather-weight Worsteds, with just enough lining to hdd the shape without adding weight:—

$18 to $25.

Summer Shirts; madras, fannels or silk:

$1 to $5

"A man is at his ease," said Beau Brummell, "who worries neither about the fit nor the cost of his clothes."

170 and 172 Wabash Ave. Chicago, Ill.
Broadway—NEW YORK—Cooper Square

Putnam Clothing House...

131-133 Clark-st.
117 Madison-st.
C. M. BABBITT, Prop.

The retail home of Hart Schaffner & Marx Clothes.

Thank you, kind customers, for the best business we ever enjoyed. We find after this good trade quite a number of small lots of fine Suits, so we have reduced the prices to make them move out quick. All $3 Straw Hats at $2.

Open Saturdays Until 10 p.m.

THE Keeley Cure

Positively Cures ALCOHOLIC INEBRIETY, OPIUM, MORPHINE, COCAINE,

AND OTHER DRUG ADDICTIONS.
TWENTY-SEVEN YEARS
of continuous success. Printed matter and particulars by mail in sealed plain envelope upon request. All correspondence strictly confidential.

THE KEELEY INSTITUTE
DWIGHT, ILL.
Chicago Office: Suites 906 Rector Bldg. Telephone Central 1255. 122 Monroe St.

Living in the Open Air

is unnecessary—if you have electric wires in your house. Electric lights consume no oxygen—do not impoverish the air. It is always fresh in your room.

Electric Fans

disperse a delicious breeze—evenly and noiselessly. There is no humming and no direct draft upon the sleeper. The cost is less than one cent per hour.

The New Rates

effective July 1st, render electric lighting decidedly economical for all purposes. It is now a household need because of its convenience, attractiveness and economy.

Chicago Edison Company
Commonwealth Electric Company
139 Adams Street

Browning, King & Company

REAL COMFORT

Nothing nearer to it for summer wear than the Two-piece Suit—leaving off the waistcoat.

Feather-weight Worsteds, with just enough lining to hold the shape without adding weight:—
$18 to $35.

Summer Shirts; Madras, fannels or silk:
$1 to $5

"A man is at his ease," said Beau Brummell, "who worries neither about his hat nor the cost of his clothes."

70 and 172 Wabash Ave.
Chicago, Ill.
Broadway—NEW YORK—Cooper Square.

Putnam Clothing House...

131-133 Clark-st.
117 Madison-st.
C. M. BABBITT, Prop.

The retail home of Hart Schaffner & Marx Clothes

Thank you, kind customers, for the best business we ever enjoyed. We closed after this good trade to take a number of small lots of fine Suits, so we could reduce the prices to make them move out quick.

$3 Straw Hats at $2.

Open Saturdays Until 10 p.m.

Keeley Cure

Positively Cures ALCOHOLIC INEBRIETY, OPIUM, MORPHINE, COCAINE, AND OTHER DRUG ADDICTIONS. TWENTY-SEVEN YEARS

Continuous success. Printed matter and particulars by mail in sealed plain envelope upon request. All correspondence strictly confidential.

KEELEY INSTITUTE
DWIGHT, ILL.
Chicago Office: Suites 806 Rector Bldg. Phone Central 2255. 122 Monroe St.

APPLAUD HORSES AT LAKE FOREST.

Open Air Event Attracts Great Gathering of Society Folk to the Suburb.

MANY ENTRIES SURPRISE.

Boxes Filled on Opening Day and Keen Interest Is Shown in Competition.

With perfect weather, almost every one of the boxes taken, and a list of entries greatly beyond expectation, the Lake Forest open air horse show began yesterday. The local interest was keen, and the families of the pretty suburb were represented down to the tots of 3 summers, who were taken by doting parents to see the favorite horses and ponies driven to the time of quick music to win the much coveted blue.

The arena's soft tan bark driveway rested against an inner circle of greensward, where the judges, and the white liveried footmen did the really important work of the afternoon.

Boxes Masses of Color.

To the north, south, and west a crowd of interested spectators applauded the entries. The new permanent boxes and grand stand, bright with the horse show association colors—hunter's green and mikado yellow—represented a bouquet of color, the women taking advantage of the cloudless sky to wear the daintiest of cloths.

It was not until the awards for the first entries had been given that the line of boxes were all taken. The steady stream of arrivals filled the time up to 3 o'clock. Mr. W. Vernon Booth, who was in charge of the entries, found time to welcome Mrs. Philip D. Armour and Mrs. J. Ogden Armour, who sat together, accompanied by little Miss Lolita Armour, and Mrs. P. A. Valentine's two young sons, Philip and Lester Armour. Mrs. Valentine did not attend. Lolita might have been classed the belle of the day, so countless were the attentions bestowed upon the little maid who returned last week from Paris, where, just prior to her departure, Prince Henry of Prussia called upon her in the most elegant manner while on his way to a ball.

Many Small Parties Present.

Mrs. Edward S. Adams, in a white brilliantine suit run with silk braid, and wearing a fine white chip hat with a pale blue bow at one side, had her sister, Mrs. Arthur A. Small, with her, the latter wearing all white. Mr. and Mrs. Walter Keith and Mr. and Mrs. Stanley Field sat in the same line, and not far distant was Mrs. W. Vernon Booth, having her daughter, Miss Agnes Booth, Vernon Booth Jr., and Mr. Clark with her.

Mr. and Mrs. Arthur Meeker had their family of four children with them, Mrs. Meeker wearing a pale heliotrope broadcloth suit with a smart little black hat tightly veiled with chiffon. With Mrs. James L. High were Mrs. Shirley High and Miss Treadway, and Mrs. Samuel Chase had her mother Mrs. Benjamin F. Ayer, with her, and a group of young children.

Among the Other Guests.

Mr. and Mrs. Walter Cobb had Mr. and Mrs. Orville Babcock, Miss Mae Wilkins and Mr. H. H. Kohlsaat with them, and in the next box were Mr. and Mrs. Edward L. Ryerson with their daughter, Miss Mary Ryerson. Miss Dorothy Martyn, Miss Katherine McFadon, and Miss Trowbridge of New Haven. Mrs. Fargo Andrew's guests were Mr. and Mrs. Leroy Fuller, Miss Dorothy Fuller, Mr. and Mrs. Russell Wheeler, and Mrs. F. French of Kansas City, while another party included Mrs. M. M. Kirkman, Mrs. Bruce Kirkman, Mrs. John T. Noyes, and Miss Marshall Pattiee of New York.

Mr. and Mrs. Charles W. Dempster were accompanied by Mr. and Mrs. W. S. Gaylord, Mrs. J. F. Gillett, and Miss Clarissa Gaylord, and Mrs. Byron L. Smith's guests were Miss Brawley, Miss Waters, and Miss Margaret Billings.

Mr. and Mrs. Orson Smith had Col. and Mrs. Treat, Lieut. and Mrs. H. J. Reilly, and Miss Hester Reilly with them, and with Mr. and Mrs. Granger Farwell were Miss M. E. Goodrich, Miss Leslie Farwell, Miss Ruth Farwell, Miss Sarah Farwell, and the Misses Robbins. Mr. and Mrs. Mark S. Willing also sat in the box tier, having Mrs. Charles Counselman, Mrs. Charles Freeman, and Miss Mildred Wells as guests.

Mr. and Mrs. Damrosch There.

Mr. A. B. Newell and his two children sat together with Mr. and Mrs. Charles Garfield King and Mr. and Mrs. Frank R. McMullin entertained Mr. and Mrs. Walter Damrosch and several others. Mrs. Benjamin H. Harrison was the guest of Mrs. James Hunter Haughty, who also entertained Mrs. Charles Deering, Mrs. John Trust Sickel, Miss Marion Deering, and Miss Taylor. Mr. and Mrs. W. R. Stirling's party was composed of Miss Stirling, Miss Dorothy and Miss Jean Stirling, Mrs. John Shortall, and Miss Marjorie Mason, while in the next box were Dr. and Mrs. R. S. Davis, Mr. and Mrs. Howard Shaw, Miss Davis, and Miss Dewey of Boston. Mrs. J. Medill McCormick, Miss Alice Hooper, and Mrs. Jacob Perkins of Cleveland were together, and Mr. and Mrs. Chatfield-Taylor were accompanied by Miss Edna Ward.

Summary of the Awards.

The following is a summary of the awards:

CLASS TWELVE.
[For gaited saddle horses.]

Owner.	Award.	Horse.
Alexander McKinlock	1	Brown Bee
Frank H. Partridge	2	Trilby
Mrs. G. E. Marcy	3	Diamond

CLASS TWO.
[Single horses for town or country work.]

Arthur Meeker	1	Quiller
Arthur Meeker	2	Quex

CLASS EIGHT.
[Ponies, driven by children.]

P. D. Armour III.	1	Patsy
William E. Swift	2	Brownie
A. B. Dick	3	Tiny Tim

CLASS TWENTY-FIVE.
[Roadsters, shown in wagon.]

Louis F. Swift	1	Lady Palmer
Albert M. Day	2	Asel
E. S. Samuel	3	Duke

CLASS THREE.
[Pair of horses, suitable for town or country work.]

Arthur Meeker	1	Quex and Quiller
A. B. Dick	2	Harmony and Discord
F. C. Farwell	3	Tricoli and Tunis

CLASS TEN.
[Ladies' saddle horse or pony.]

Mrs. Finley Barrell	1	Greta
Reigs Rosing	2	Alston
Mrs. Henry Good	3	Smaultz

CLASS THIRTEEN.
[Polo ponies carrying under 170 pounds.]

Medill McCormick	1	Two Step
Fred McLaughlin	2	Gold Bug
Medill McCormick	3	Powder Face

CLASS NINETEEN.
[Combination horses or ponies.]

Mrs. Finley Barrell	1	Greta
Walter S. Brewster	2	Sun Proof
C. H. Hill	3	Hunter Rye

CLASS TWENTY-THREE.
[Pair of horses, open to all classes.]

Arthur Meeker	1	Quex and Quiller
A. L. Baker	2	Bay and Obay
A. Antisdel	3	Olive and Rex

CLASS FIFTEEN.

Miss Winifred Jones	1	Prestige
J. T. Pirie	2	Tom Boy
Charles E. Brown	3	Ace of Spades

CLASS SIXTEEN.
[Hunters, middleweight, carrying up to 165 pounds.]

Herbert Swift	1	Solitaire
George A. McKinlock	1	Yorick
C. H. Hill	2	Milkman

Judges—Frank K. Bull, Racine, Wis.; Jacob Perkins, Cleveland, O.; W. W. Keith, Chicago.

SUICIDE OF RICH ENGLISHMAN.

E. Spencer Stanhope, Son of Member of British Parliament, Cuts His Throat.

Riverside, Cal., July 6.—E. Spencer Stanhope, son of a wealthy English family, committed suicide last night by cutting his throat. The body was discovered at noon today at he Holyrood hotel. Stanhope's father is a member of the British parliament.

Some of First Day Spectators and One of the Prize Winners at Lake Forest Horse Show.

[From photographs taken for THE TRIBUNE.]

Philip Armour and Lolita Armour.

Mrs. Walter Keith. Mrs. Stanley Field. Mrs. Arthur Aldis.

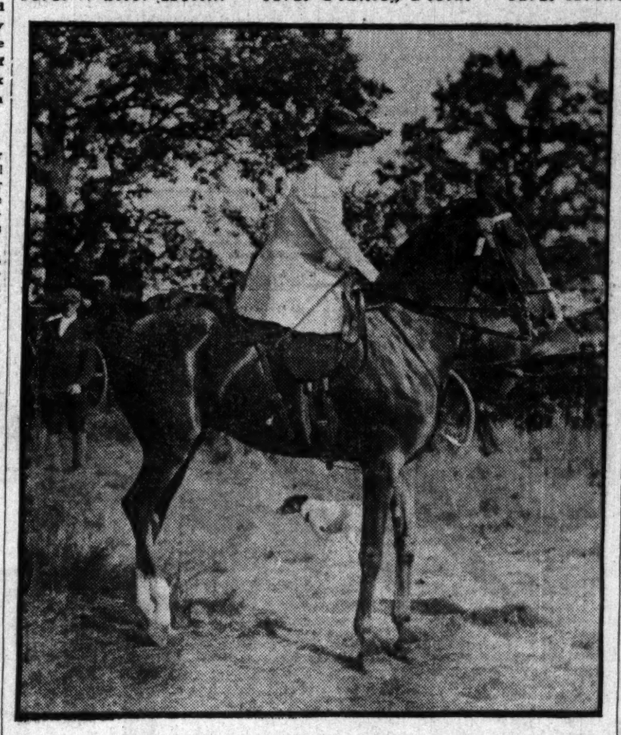

Mrs. Finley Barrell on "Greta."
First prize lady's saddle horse.

LID ON SHAW PLAY LIFTED BY COURT.

(Continued from first page.)

about the building, giving a force of policemen all they could do to handle them.

Thousands Besiege Theater.

Commissioner of Police McAdoo and several other officials of the city were scattered through the house. Anthony Comstock, "protector of virtue," could not be prevailed upon to attend.

The play was a failure from the point of view of those who went overprimed with expectation. The last curtain fell without an incident that called for a blush. When it was over Mr. Daly made a little speech acknowledging it was not a play for children, but rather food for adults, which was applauded.

Next day was crowded with action at the theater, police headquarters, and especially at the rooms of the Society for the Prevention of Vice. In the afternoon Mr. McAdoo ordered the play suppressed, and warrants were issued for the arrest of the players. Only Business Manager Gumperly and Arnold Daly were held for violating the law.

Critics Raise Howl of Protest.

Before putting the play on at all Arnold Daly declared its future production would depend on the opinion of the public as reflected by the dramatic critics of the newspapers. Without exception the critics fell upon the play and flayed it unmercifully on the ground of indecency.

"Mrs. Warren's Profession" was discovered to be little more than the dramatization of a phase of the social evil, with much socialistic discussion of the right of women to labor and be paid living wages. Mrs. Warren, a woman born of the slums, has preferred affluence as the manager of a syndicate operating "private hotels" from Brussels to Budapest, to poisoning, paralysis, and death as an operative in a white lead factory, and when her daughter, educated in innocence, arrives at an age to ask leading questions, she defends her "profession" with arguments which might have been, and perhaps were, derived from the socialistic and materialistic Herr Bebel.

Some of Play's Worst Features.

Incidentally, the girl has fallen in love with one Frank Gardner, the worthless son of a beneficed clergyman of the Church of England, and is entreated in marriage by her mother's business partner, a played out roué of a baronet, who, it seems, enjoys eminent social respectability. It transpires that the lovers are half brother and sister, and so cannot marry—a fact which, as it seems, causes little perturbation to anybody on any score.

And the daughter in the moment in which she learns the truth as to her mother's life, is so little revolted that she discusses the case coldly, and in the end justifies the mother.

"Were you not ashamed, mother?" the daughter asks.

"It's only good manners, you know, to be ashamed," is the reply.

In the end the daughter declines to continue an association with her mother in spite of a pecuniary consideration, and Mrs. Warren vows to pursue her evil career forever.

Two speeches reveal the whole tenor of the piece. The daughter asks: "Mother, suppose we were both as poor as you were in those wretched old days. Are you sure that you would not advise me to try the Waterloo bar, or marry a laborer, or even go into the factory?"

Mrs. Warren indignantly replies: "Of course not. What kind of a mother do you take me for? How could you keep your self-respect in such starvation and slavery? And what's a woman worth? What's life worth without self-respect?

"The only way for a woman to provide for herself decently is to be good to some man that can afford to be good to her."

In the last act, when Mrs. Warren is taking leave of her daughter forever, she says:

"From this time forth, so help me heaven, in my last hour! I'll do wrong and nothing but wrong, and I'll prosper by it!"

Suppression Rouses Shaw's Irish.

The reception of his play here aroused all the Irish in Shaw and for days the cables were hot bringing his opinions back to this country.

In one interview Shaw said: "There is no side issue in Mrs. Warren's Profession.' There is the direct and inevitable consequence of the relations between parties, which is not shirked, and which, if it were shirked, would leave the play open to the charge of being an advertisement of the advantages of a disreputable life. In the play Mrs. Warren is pictured as sober, greedy, hard working, and pursuing her trade with plenty of business ability and consequent commercial success.

"As regards the play, we have no further explanations to offer except it is a mistake to suppose my business is to teach moral lessons. My business is to interpret life by taking the events occurring in haphazard daily experience and sorting them out so as to show their real significance and interrelation. Nothing in ordinary life tells a man when he is buying a box of matches that he is driving some woman at the other end of New York, whom he never saw and never will see, on the streets. My play teaches him that."

TELL OF UNHAPPY HOMES.

LETTERS READ AND WITNESSES HEARD IN COURTS.

One Woman Tries to Make Husband Jealous and Thus Win Him Away from Chorus Girls—Another Wife Has Documents Accusing Spouse of Double Treachery — Billet Doux Written as a False Lure Results in Dismissal of Suit.

Inharmonious homes were a subject for judicial consideration yesterday in the local courts. Some of the exhibits were tender letters written to the wrong person and one bit of evidence in a case illuminated a woman's efforts to make her husband jealous in order to win him away from chorus girls.

Mrs. May E. Case is the woman who tried, with disastrous results, to make her husband jealous. Some weeks ago she filed suit against Richard W. Sears, president of Sears, Roebuck & Co., for $25,000 for alienation of her husband's affections. Yesterday she was granted a divorce from her husband, Frank A. Case, by Judge Pinckney in the Circuit court. Case is a department manager for the mail order house. By the decree he gives his wife $4,000 alimony.

Mrs. Case told of a beating she suffered at her husband's hands while at Mount Clemens, Mich.

Makes Him Too Jealous.

"I was in Mount Clemens taking the baths," said Mrs. Case. "I was without a cent of money, and I heard my husband in Chicago was staying at the Sherman house and running around with chorus girls. I heard he had borrowed $200 on his life insurance to entertain them. I thought the only way to get him to come to Mount Clemens was to make him jealous, so I arranged with his mother that I was to write her a letter telling her what a good time I was having with a certain man we used to know, and that she was to forward the letter to him. The plan worked.

"He came to Mount Clemens, but when he got there he pounded me good. He broke my nose and blackened my eyes and struck me so hard that I had to have a doctor for six weeks to treat me for dizzy spells."

Mrs. Case said her husband staid in Mount Clemens just one day. "He was in jail under arrest all that day," she said.

Letters Read in Court.

Letters addressed to "Darling," and signed "Your Pet," were presented to the Circuit court in a divorce bill filed by Mrs. Mary Alborn against Hilton R. Alborn. Bertha Brown is named as the co-respondent. According to the bill, Alborn was formerly president of the Aurora Mercantile company. He and Mrs. Alborn lived at 18 Seeley avenue, when Miss Brown is declared to have won his affections.

The first letter is addressed "My Darling Hilton," and reads in part:

"How I wish you were here for the Mardi Gras. Next year there will be no excuses; you will come. I have been unsettled, and have had so many material things to ponder over since I left home, so remember what I have just written, and keep repeating the little prayer. It always, dear, has been known to bring success, if repeated, beloved. Sending much love and sweetest kisses from your own girl. I wish you would destroy my letters. Suppose something should happen to you, what a pickle I would be in."

In a second letter it appears Mrs. Alborn and the writer had had a personal interview. It reads in part:

"Hilton Dear: I donot know what to write you, yet I feel I cannot leave the city without letting you know, even though you, as late as Saturday afternoon, went down on your knees, crying, saying that if that woman would let you alone and go away you would be a different man. With words of love, almost of adoration, still ringing in my ears, I am told you said you met me while drunk, and only when drunk did you think of me. I sent for her, and told her she could do nothing. While I had it within my power to break her heart, I said little to hurt her. I simply writhed in agony all night and today. While the shock was great and my awakening rude, I hope it will leave me a brighter and better woman."

It is expected the Alborn suit will be taken before Judge Walker next week on a motion for temporary alimony.

Lederer Fails to Lock Door.

Adele R. Lederer appeared before Judge Walker to get a divorce from George W. Lederer, manager of the Colonial theater. An escapade at the Sherman house was made the basis for her plea. Louis M. Houseman was the principal witness. He told the court that May 13 last Mr. Lederer met him at the Sherman house.

"He asked if he might use my room for the purpose of writing some letters," said the witness. "I gave him the key. Several hours later I went to the room and found the door open. Supposing Mr. Lederer had finished his correspondence and gone, I entered the apartment. But I withdrew immediately when I beheld Mr. Lederer in company with a woman."

The woman's name was not disclosed.

An agreement signed by Mr. and Mrs. Lederer, making stipulation for $100 a month alimony and providing that the custody of their child shall remain with the mother, except during the school vacation, was presented.

Letter a Trick; Suit Dismissed.

Love letters filled with terms of endearment were read from the bench in the United States District court by Judge Landis in the breach of promise suit of Jenet Young, a fortune teller of Chicago, against George M. Grah, a photographer in Wisconsin. The judge dismissed the suit of the woman for $20,000. The court found that the woman had used the letters which were read to entice the man into the jurisdiction of the court and that in view of these facts the service was obtained by fraud.

The first letter reads as follows:

"O, George, I want to see you, and there is no one else I care to see more than you. I miss you, dear. You talk about some one skipping out with $275—I wish he had taken whole lots more, so you would come to your girl and she would help you along in life. Dear, I feel lost without you. Come to quiet me, to make me feel like myself again. I close with kisses.

"P. S.—I want you to call me pet again and be the same to me as ever."

Evidence a Fervid Letter.

Mrs. Maysie D. Langley appeared before Judge Gary as witness in a suit against Ralph S. Langley. The testimony rested largely upon a fervid love letter written to Langley by a woman who signed herself "Bessie," which was found by Mrs. Langley among her husband's correspondence.

Mrs. Langley says she was married to Langley in Pittsburg in 1901. They have one child.

ARRESTED AS UNION SLUGGER.

James O'Neill Charged with Attacking and Beating a Nonunion Printer on April 27.

Detective Pidgeon of Assistant Chief Schuettler's office, after a search lasting since April 27, last evening arrested James O'Neill, said by the police to be a member of the "educational crew" of the typographical union. O'Neill was arrested at Harrison street and Wabash avenue and taken to the Harrison street station. O'Neill, the police say, attacked M. C. Ward, a nonunion printer, at Harmon court and Wabash avenue on April 27.

Ward is employed at 532 Wabash avenue. Two other men who, the police say, assisted O'Neill are being sought.

Unsuccessful efforts to get O'Neill to confess were made last evening. He will be given a hearing in Justice Prindiville's court this morning.

MAN MUST HAVE STOMACH: CAN LIVE WITHOUT BRAINS.

Prof. Tyler Tells University of Chicago Students That Digestion Is of Most Importance, Being Basis of All.

Prof. John Mason Tyler of Amherst college, biologist and pedagogist, who fears race deterioration because of America's climate, delivered his second lecture on the "Modern Needs of Education" at the University of Chicago yesterday.

Some of the "spurs" from his direct theme, in which he dwelt on the growth of man from the earliest stage of living matter, were as follows:

"A man can live comfortably without brains; no man ever existed without a digestive system. The dyspeptic has neither faith, hope, nor charity.

"It is possible, although I have never seen one, that the dyspeptic or thin blooded man may be a saint; but he never can be a holy man, for holiness, haleness, and wholeness belong to the perfectly healthy man.

"No animal in all the world is so comfortable and happy as the clam. Much of our best philosophy has been taken from the clam.

"We never can have a millenium until we have universal good health.

"You never can have a good heart or be 'good' unless your health is good."

OFFICER SAYS RISK CO. IS O. K.

President of Wabash Fire Concern Reiterates Claim of Solvency—La Salle Street Doubtful.

F. S. Gray, president of the Wabash Fire Insurance company of Hammond, Ind., reiterated yesterday his assertions that the company will be reorganized and continue in business.

At a meeting of the executive committee of the company held at Mr. Gray's residence, 433 Forty-second place, on Thursday, it was announced that the writing of policies will be discontinued until the full extent of the losses accruing from the San Francisco fire and earthquake be ascertained. It was declared that the company was solvent.

Despite the assurances held forth by the committee, La Salle street insurance men expressed doubt as to the ability of the company to resume business. It was stated that the company was organized under a special charter in Indiana and that because of lack of state licenses was put to heavy expense in securing business.

HARTJE IS FIGHTING HARD

FORCES ARREST OF HIMSELF ON CONSPIRACY CHARGE.

With John L. Welshons, Millionaire Friend, He Demands to See Papers in Alderman's Possession — Gives Bail and Has Case Set for First Hearing—District Attorney Promises More Arrests of Rich Men in Connection with Divorce Suit.

Pittsburg, Pa., July 6.—[Special.]—Augustus Hartje, millionaire paper manufacturer, who is suing for divorce from his beautiful wife, and his attorneys today defied the district attorney and all his forces.

Hartje and John L. Welshons, who, with Hartje's former negro coachman, Clifford Hooe, are charged with conspiracy to defame Mrs. Hartje, today went before Ald. Festus King and demanded to see the information, have the warrants served, and the date of the hearing fixed. They gave $3,000 bail each. The hearing was set for a week from tomorrow. The information, which is sworn to by Robert J. Robinson, a county detective, was filed three months ago, but kept secret till yesterday.

"Now that these informations have been made they will have to push them to a final conclusion," said J. Scott Ferguson, attorney for Hartje, today.

"We court the fullest publicity concerning our actions, and expect to make the actions of others as public as possible before we have finished."

Hartje May Tell All.

Hartje said that some day, after all this is ended, he would be glad to make his position plain. His conscience is clear, he said, and that is sufficient for him.

John R. Robb, assistant district attorney, announced today that more suits charging conspiracy will be instituted in connection with the Hartje case. He said at least two citizens of Allegheny county will be among those named in the information. These informations will not be filed until after the divorce case is ended, or at least until after the negro, Clifford Hooe, is tried on a charge of perjury.

"The informations charging conspiracy were sworn to," said Robb, "with a view to preventing Hooe from getting out of the jurisdiction of the court. Had there been an attempt to get Hooe out on bail, which was reduced from $10,000 to $5,000, we would have served the warrants at once to hold Hooe, but as no such attempt was made we didn't deem it necessary to serve the warrants."

Negro May Plead Guilty.

Detective Robinson said Hooe had made a statement to the former on which the informations were based. He believed Hooe was going to plead guilty.

Witnesses will be called to show how Hartje secured the Madine letters. They will show that the letters were taken from Madine's trunk.

Since the day forty letters were read in court, Mrs. Hartje's father, John F. Scott, has not attended the trial, though before that he and his two unmarried daughters were constant in their attendance. Mrs. Scott, Mrs. Hartje's mother, is always by her daughter's side.

FISHERMEN OUT IN DORIES CATCH AND LAND AURONAUT.

Little Boats Are Dragged Far by Runaway Balloon's Drag Rope, but Effect Rescue in the End.

Boston, Mass., July 6.—[Special.]—After one of the most thrilling experiences of his life, James K. Allen, the veteran aeronaut, was rescued from drowning off Block Island by the crew of the fishing schooner Frances V. Silva Thursday morning and brought into Boston harbor today.

Allen ascended in his balloon from Providence [illegible] of the Rhode Island statehouse Jun[illegible]:30 o'clock, in the presence of thousand[illegible]le and in the midst of a storm the ball[illegible]as carried through Attleboro, bumping against a house in its flight. Allen then lightened the balloon, which shot through a bank of heavy clouds, and drifted out to sea. This was at night. Twice the balloon came down to the surface of the sea, but Allen climbed into the network of ropes each time.

At dawn the aeronaut saw a steamer near by and shouted, but it kept on its course. A little later a tug and barges passed. The tug answered his hail, but was unable to keep up with the balloon. At 7:30 in the morning he saw the Silva, with two dories out. The men in one dory caught his drag rope and the other came to its help. The balloon dragged both along at a lively clip for awhile but finally was held and Allen slid down the rope into the boat. The balloon was recovered undamaged.

You needn't rush because we close at 1 o'clock today.

So many salesmen and such well assorted stocks that all of you can get what you want and get away on time.

Clothes, hats and furnishings.

Easy to discover new "Stars" in our negligee shirt department—only this season's styles have a place there.

F. M. ATWOOD
Rogers, Peet & Co. Clothing, Hats and Furnishings.
Cor. Clark & Madison Sts.

SMALL BOY'S MAIL ORDER BRINGS TRACTION ENGINE.

Little Harry Larson of Hobart, Ind., Reads Catalogue and Decides a $1,000 Machine Would Make Nice Toy.

New possibilities in the mail order business were disclosed at Hobart, Ind., yesterday. Several weeks ago Alfred Larson, a feed dealer living there, received a catalogue from an eastern machinery house. His grandson Harry, a 10 year old boy, with a boy friend named William Frame, consulted the catalogue.

A traction machine propelled by a five horse power gasoline engine attracted their attention, and they concluded it was just what they wanted. They filled in the printed blank sent with the catalogue and directed the company to ship the $1,000 machine.

Mr. Larson was dumfounded when his grandson advised him that the machinery had arrived and wanted to take his team and haul it from the depot. His consternation was not lessened when the First National bank advised him an hour later that a sight draft for $1,000 was waiting to be honored. The traction engine was returned.

When thrashed by his grandfather young Larson said: "Well, you won't have to pay anything. The catalogue says the company will pay the freight both ways if it doesn't suit, and I guess it's too big for Willie and me to use."

BURNED IN BOMB EXPLOSION.

Youth Employed at Fireworks Show Drops Powder Into Receptacle While Current Is Turned On.

Charles Meier, 18 years old, 562 West Fourteenth street, was possibly fatally burned yesterday afternoon while loading a bomb to be used in a fireworks spectacle at Sixty-fifth street and South Park avenue. He is at the Washington Park hospital, 600 Sixtieth street. The accident was caused by twenty-five pounds of powder.

Secrecy was maintained by those in charge of the attraction, the police of the Woodlawn station assert, and it was only after they were notified by the hospital authorities that the police became aware of the accident.

A full current of electricity, the police assert, was passing through the wires which fired the explosive. Apparently the person in charge of the switchboard had left his post and had failed to shut off the current.

Meier carried a sack filled with powder to the bomb and as he dropped it in the powder exploded in his face.

ARRESTED SIX TIMES IN WEEK.

Druggist Brendecke Again Charged with Selling Cocaine Without a Prescription.

A. C. Brendecke, a druggist at 760 West Randolph street, was arrested last night on two charges of selling cocaine without a prescription, making the sixth charge for the same offense filed against the druggist this week. The complainant is Walker Love, who signed warrants in other cases against Brendecke. The Hull house is back of Love, in an effort to stamp out the sale of cocaine on the west side. Brendecke will be arraigned in court today.

You feel stupid after eating heavy foods—they draw blood away from the brain during digestion.

You can't work brain and stomach to their full capacity at the same time.

For a clear brain all day try Apitezo with cream for lunch as well as breakfast.

Apitezo

is the *only* food in which *all* the necessary food elements are scientifically combined. It is good for old and young—for growing children and their mothers and for growing business men.

Apitezo is worth eating for what it *does*—it keeps you well supplied with the little red corpuscles which are your business amunition.

And Apitezo is worth eating for what it *is*—a crisp, delicious cereal—as tasty as any you ever ate, and the only one containing plenty of *iron*, in its natural vegetable form.

Apitezo Biscuits, 15c the package. Apitezo Grains, 10c the package.

Sold by grocers everywhere.

FIDELITY LOAN CO.,
134 MONROE STREET,
504-505 Ft. Dearborn Bldg., and 361 W. 63d-st.
LOANS ON Furniture, Pianos, Horses, Wagons and other securities.
A short interview will convince you that our rates and methods are all that are to be desired.

COURT AIDS CUPID IN ROMANTIC CASE

Sends Officer to See Man of 66 Wed Young Girl Bitterly Opposed by Family.

DEFENDS INSURANCE MEN

Letter Signed by Choate Absolves Seven Mutual Life Members from Charges.

NEW YORK BUREAU CHICAGO TRIBUNE. New York, July 6.

Charles C. Schaefer, 66, who has eight motherless children, sought out Magistrate Whitman in the Yorkville court this morning and interested the judge in his romantic attempt to marry in spite of the opposition of some of his children. The court arranged the matter to his satisfaction and sent a probationary officer to the church with Schaefer and his intended to see them wedded.

Court Aids Man to Wed After Trials.

Schaefer is worth $90,000, it is said, and fell in love with a poor girl, Jessie Eagle, aged 28. Schaefer appeared in court accompanied by his intended bride and a lawyer, and asked the magistrate what he could do to get married. He said he had made several attempts to marry the young woman with him, but that his daughter, Dora, aged 21, and Tillie, 19, had prevented the nuptials. They were sent for and told the court they objected.

Schaefer said he thought it inadvisable for them all to live together and offered to give Tillie and the boy each $500 if they would leave him alone with his wife to be.

"Dora I don't have to support," he added, "as she is of age."

Dora fainted, falling into the arms of her father's counsel with a scream. Tillie sprang at the prospective stepmother, and, twining her hands in her hair, tried to drag her around the room. The court attendants separated them. As the bride to be wished to be married in a church, the magistrate sent a probationary officer with the bridal pair to the church. The daughters went home crying.

The management of the Mutual Life Insurance company made public today a letter addressed to President Charles A. Peabody and signed by Joseph H. Choate, William G. Choate, and James McKeon, in which the lawyers named absolve seven members of the old finance committee who were mixed up in the deal for the Lawyers' Mortgage Insurance company stock from any legal liability to the company in connection with it. The deal was disclosed before the Armstrong committee when Mr. McKeen himself was serving as associate counsel to the committee. The committee says the case is pique on the part of McCurdy at Henry Morganthau, who negotiated the sale to the members' committee.

Absolve Members in Mutual Life Deal.

That former Controler of the Currency James H. Eckels of Chicago has been slated for president of the New York Life Insurance company to succeed Alexander E. Orr was asserted openly in insurance circles today.

William M. K. Olcott, counsel for Harry Thaw, denied again today most positively the story there could or would be produced at Thaw's trial for the murder of Stanford White a copy or record of any affidavit made by Mrs. Thaw against Thaw. Yet it was learned from outside sources that the record of this affidavit would be supplied to the district attorney. Upon it the prosecution will build up its whole case.

Thaw's Lawyer Denies Story of Affidavit.

It was conjectured today that possibly the defense, by its denial, was trying to get the prosecution to show its hand in the matter.

Practically all of the papers of the dead architect have been turned over to the district attorney. Charles Harnett, who was the private secretary of Mr. White, had some of these papers. Mr. Harnett has declared that the stories circulated about White were base fabrications and that he is ready to defend his former employer. He told of many attempts to blackmail his employer.

Mrs. Thaw, mother of Harry, sailed from England today for New York.

The widow of Stanford White was paid today by the Equitable Life Assurance society $149,040, which was the value of a single policy Mr. White had carried on his life for a number of years.

Judge Holt, in the United States Circuit court, today handed down an opinion, the effect of which is to dismiss the indictments found against Nathan Guilford, vice president, and F. S. Pomeroy, traffic manager, of the New York Central railroad, and C. Goodloe and Edgar and Edwin Earle, the latter sugar merchants of Detroit, charging them with conspiracy to violate the provisions of the Elkins rebating act, punishable by imprisonment.

Dismisses Indictments Under Elkins Act.

"The public," said United States District Attorney Stimson today, commenting on the decision, "must not misunderstand Judge Holt's decision. By this decision Judge Holt merely holds that congress did not intend a violation of the Elkins act should be punished with imprisonment, and throws out that indictment.

"The indictments returned under the Elkins act are sustained in their entirety by Judge Holt, and we shall proceed to try the accused forthwith or as soon as possible."

Chicago Pastor Who Will Endeavor to Bring Golf Championship Here.

THE REV. JAMES H. MACDONALD

Dr. MacDonald will participate next week in the national amateur golf championship contest at Englewood, N. J., in an endeavor to bring home the championship.

PASTOR AFTER GOLF PRIZE

SEEKS TO BRING NATIONAL HONOR TO CHICAGO.

The Rev. James H. MacDonald in Training for the Amateur Championship Contest That Will Be Held Next Week at Englewood, N. J.—Takes Up Sport to Prove It Can Be Pursued Without Additional Vocabulary.

The Rev. James H. MacDonald, pastor of the Oakland Methodist Episcopal church, is in training in the hope of winning national golf honors for Chicago. Although he will be compelled to match his skill against 125 of the best amateur players in the United States at the national amateur tournament, to be held next week on the links of the Englewood club, Englewood, N. J., the pastor is unabashed.

The Rev. Mr. MacDonald became one of Chicago's representatives at the big tournament more by chance than intention. Some weeks ago he went to a country seat near Englewood to spend his vacation, and he soon found his way to the links of the Englewood Golf club. After familiarizing himself with the course, he learned that the national event was to be held there next week.

Pastor Enters Name in Contest.

At that time H. Chandler Egan, national champion, and D. Edward Sawyer of the Wheaton club, who was runner up last year, were the only contestants from Chicago who had entered their names. Although the pastor admitted that these men were "a little above his class," he entered his name as one of Chicago's representatives. Since that time he has become a familiar figure upon the links there, and it is expected that he will play an important part in the contest.

Friends of the Rev. MacDonald were not surprised to learn of his action. He has been known as a golf enthusiast ever since coming to Chicago. His Scotch blood is said to have been largely the cause of this enthusiasm.

Then he had another reason for becoming a golfer. Friends had jestingly told him that the game was such that a clergyman could not follow it without increasing his vocabulary. Strong words were necessary for a real player, he was told.

Wants to Raise Standard of Links.

"I will show that the Scotch game can be played without such a display of feeling," said the Rev. MacDonald. "If a clergyman would use his influence to raise the standards which obtain upon the links he might do much good."

This is just what the Rev. MacDonald is credited with doing upon the links at Jackson park, where he plays almost daily. The caddies benefit chiefly because of this new system of playing golf. He had not been a member of the Jackson Park Golf club long before he was made a director of the organization, which office he now holds.

The Rev. MacDonald is not the only churchman who will compete for honors upon the links at Englewood this year. He learned, after entering, that he would be compelled to match his skill against that of the Rev. Simon Carr of Huntington Valley, Pa.

FIGHT TO DEFEAT TEAMSTER CHIEF.

Chief Organizer Young Resigns to Seek Election as C. P. Shea's Successor.

HE SECURES LOCAL VOTES

Charges President Tried to Wreck International Union in His Own Behalf.

Allies in many strikes and in the manipulation of the International Teamsters' union, Albert Young, chief organizer, and Cornelius P. Shea, president of the union, have parted company. Young yesterday resigned his office and announced himself as a candidate for Shea's position at the head of the teamsters.

In a letter accompanying his resignation, Young accuses President Shea of using methods to wreck the international union. He denounces his former ally as a man unfit for holding the office because of his unscrupulous tactics in trying to ruin his enemies at the expense of the union. He asserts that the New York and San Francisco locals have been driven out of the national organization by Shea and that with the exception of the Chicago unions the brotherhood is in a bad plight.

Young's Friends Active.

Active canvassing was begun by Young's friends in his interests immediately following his resignation. Several conferences among leaders were held during the day at which plans were drawn to defeat Shea at the approaching election, which occurs at the convention in August in Chicago. It was said Young will control 90 of the 120 delegates from the local unions.

Peril of Car Strike Passes.

With the acceptance of the wage offer of the receivers of the Union Traction and Consolidated Traction companies by the 6,000 street car employés after an exciting referendum vote practically all danger of strikes on the traction lines of the city passed. The increase granted the men means an addition of nearly $300,000 to the pay roll.

FOURTH DEATH LIST NOW 53.

Terre Haute, Ind., Boy Succumbs to Fireworks Injury—Another Victim in Fond du Lac, Wis.

TOTAL DEATHS TO DATE.....53

Two more deaths were added yesterday to the list of fourth of July casualties, bringing the total number of lives sacrificed up to fifty-three, within six of last year's record. The latest victims were:

TERRE HAUTE, Ind.—George Hill, 6 years old, injured by fireworks.

FOND DU LAC, Wis.—John Demenes, injured by premature discharge of revolver.

VIEW TOLEDO GARBAGE PLANT.

Chicago Aldermen So Impressed with System They Will Recommend It for Chicago.

Toledo, O., July 6.—[Special.]—A delegation of the Chicago council, consisting of J. J. McCormick, C. Martin, and P. A. Wendling, were in Toledo today inspecting the Toledo garbage plant on Swan Creek. The members were so impressed with the Toledo plant that at the meeting of the Chicago council next Tuesday the committee will introduce a resolution that the local system of garbage reduction be adopted for Chicago.

JUDGE PERMITS STRIKERS TO USE "MORAL SUASION."

Former Senator Quarles, in Wisconsin Federal Court, Explains Meaning of Injunction Against Molders.

Milwaukee, Wis., July 6.—[Special.]—In the United States District court for the eastern district of Wisconsin, Judge Joseph V. Quarles, former United States senator, today voiced his displeasure at criticisms of him for granting an injunction against striking molders of the Allis-Chalmers company.

Attorney W. B. Rubin for the molders quoted from Judge Quarles' argument in behalf of strikers on the Great Northern road in 1893, when the judge was a member of a firm which was employed by them, that secured a modification of a preliminary injunction issued by Judge Jenkins.

A continuance was granted till next week at the request of Attorney W. J. Turner, counsel for the Allis-Chalmers company, over the protests of Rubin.

"The order has been misunderstood," said Judge Quarles, interrupting Rubin's plea that the injunction be dismissed immediately. "The criticism made on this order has been unjust and unfair.

"The order," he continued, "merely seeks to prevent strikers from going to the homes in large enough numbers to intimidate. They can go individually to use suasion. It is intimidation and violence that this temporary injunction is designed to stop or prevent."

SLAYS WIFE BEFORE HIS BABE.

Wisconsin Farmer Shoots Spouse While 3 Year Old Looks On—Posse on Trail.

Kewaunee, Wis., July 6.—[Special.]—Campbell Lohst, a West Kewaunee farmer, killed his wife at an early hour this morning by firing three shots into her back and one into her left temple. A 3 year old daughter witnessed the crime and furnished the only particulars. Lohst has disappeared. Searchers are scouring the country for him. Lohst visited this city yesterday and purchased the weapon.

Women Quarrel; One Killed.

Detroit, Mich., July 6.—Bertha Ely, aged 29 years, cook on the schooner Herschel, tonight shot and almost instantly killed Mrs. Mary Kunna, aged 45, wife of the captain of the schooner, after a quarrel. It is said the captain's wife has been jealous of Miss Ely.

$14.75 to Omaha and Return

JULY 10, 11, 12 AND 13
Account Annual Meeting B. Y. P. U.

THREE GOOD TRAINS from Chicago Union Station

Leave 9:15 A. M. Arrive 10:53 P. M.
Fast Daylight Express
Leave 6:00 P. M. Arrive 7:25 A. M.
Electric-Lighted Limited
Leave 11:00 P. M. Arrive 3:55 P. M.
Standard and TOURIST Sleepers

This is the popular way to Omaha—better reserve your berth now.

Burlington Route

Tickets, 220 Clark Street, Chicago. Phone, Central [illegible]
(Old location, 211 Clark Street)
H. A. CHERRIER, City Passenger Agent.

$75 Chicago to Puget Sound and Return

Every Day
JUNE 1st TO SEPTEMBER 15th.

A Fascinating, Interesting, Profitable Summer Vacation Trip through the Scenic Northwest and over the Rockies to Seattle—the Gateway to the Orient. Two overland trains daily via the

Great Northern Railway

Final return limit October 31—Liberal stop overs.

"Stop Off at Spokane"

Inquire Further:
S. J. ELLISON,
G. A. Pass. Dept.,
220 South Clark-st.
Steamship Minnesota leaves Seattle for the Orient July 25

GREAT NORTHERN RAILWAY

THE TRIBUNE IS KING OF THE "WANT AD" FIELD.

NO SOAP
NO BRUSH
USE

Royal Cream

FOR SHAVING

Don't Use Soap to Shave—It Isn't Fit—It's Made for the Bath and Laundry—If You Shave With Soap Your Face Will Be Sore

ROYAL CREAM
SAVES TIME, LABOR, MONEY AND HEALTH

ALL GOOD DRUGGISTS SEND FOR BOOKLET

ROYAL CREAM CO., CHICAGO.

FURS Remodeled
Summer Prices
A. BISHOP & CO.,
Established 1860. 156 State-st.

Bertha Czarra Hospital
FOR WOMEN AND INFANTS.
279 West Adams-st., Near Morgan-st.

Miller HIGH LIFE
The Champagne of Bottle BEER

Miller "High-Life Beer" has that **rich, pure and pleasing taste** called the "Miller Taste," gained by perfection in brewing.

Cleanliness and **purity** are our strong points and are very essential in beer making. We spend large sums annually in this direction, our experience being of **sixty years' standing.**

Our Malt and Hops are the very best money can buy and the **best obtainable** on the world's markets and are selected by **expert brew-masters.**

We **filter** all our beer and **sterilize** every bottle before it leaves our brewery.

The reason Miller Beer is so much better than other beer is in the way it's brewed.

CHICAGO BRANCH:
133 N. Western Ave. Phone Humboldt 652.

MILWAUKEE

o Omaha
nd Return
2 AND 13
ing B. Y. P. U.
TRAINS
gion Station
Arrive 10:53 P. M.
xpress
Arrive 7:25 A. M.
Limited
Arrive 3:55 P. M.
ST Sleepers
tter reserve your berth NOW.
, Chicago. Phone, Central 3117.
ion, 211 Clark Street)
ER, City Passenger Agent.
1507

cago to
et Sound
Return
TEMBER 15th.
ble Summer Vacation
and over the Rockies
ent. Two overland
n Railway
Liberal stop overs.
Spokane"
GREAT NORTHERN RAILWAY
July 25
S KING OF
D" FIELD.
the
and
the
se-
as-
lize
our
so
s in
2.
ER

RISKS IN ENGLAND SAFE, MORTON SAYS

President of Equitable Society Tells British Lords Alarm Is Groundless.

PILGRIMAGE TO FRANCE.

Former Cabinet Member Will Try to Have New Insurance Law There Repealed.

[BY CABLE TO THE CHICAGO TRIBUNE.]

LONDON, July 6.—The house of lords' life insurance committee today heard how the affairs of the Equitable Life Insurance society and the Mutual Insurance company were conducted. President Paul Morton and Vice President Emory McClintock were the committee's informants.

After explaining the business methods of the Equitable Mr. Morton called attention to the special provision made for the security of British policy holders by the $500,000 deposit in the Bank of England. He considered that the investigations had clearly shown the sound financial position of the society, but he admitted that confidence in it had been restored more in America than abroad.

Mr. McClintock handed the committee reports of the Mutual's affairs, claiming that the documents disclosed a satisfactory condition of its investments. In his opinion it was not desirable to make special provision for the British policy holders. It was a mutual company, and the British and American policy holders shared all the advantages. He objected to the creation of any special reserve in this country.

McClintock Admits Dissatisfaction.

Earl Beauchamp asked how it was that the state officials charged with the supervision of the companies had not discovered the abuses disclosed by the legislative investigating committee, to which Mr. McClintock replied that the work of the state officials was confined to the verification of the assets and liabilities of the companies. They did not look into the nature of the business transactions, because they had not the time to do so, and it would practically be doing the work of the directors of the company. When the officers of the company did not know what was going on, he said, it was not surprising that people outside did not know.

Mr. McClintock declined to say whether he would be in favor of the companies' officials in England summoning occasional meetings of the British policy holders.

Answering other questions, Mr. McClintock said he could not say that all the policy holders were entirely satisfied, but he had reason to believe that, on the whole, they were satisfied with the position of the company.

Things Done Differently in England.

A. Howlett, president of the faculty of actuaries of Scotland, in testifying to the differences in the methods of the British and American companies, said that in the case of the former it was possible to find out at once the provisions for future profits and expenditures, but not so with the latter. For instance, an English company spent 15 per cent of its premium receipts in conducting its business, but provided for 21 per cent. An American company said it reserved the whole margin between the gross expenditure provided for and the net sum expended, but there was no means of finding out what that margin was. Some were spending more than provided for.

Replying to a question, Mr. Howett said that in this country a policy holder had a claim, which was enforceable, against all the property of the company, but he was not sure that he would be in the same position in America.

Mr. Higham, chairman of the life office association, urged that foreign companies doing business in England be compelled to make returns, under the life insurance act, relating to their business in this country.

Morton Discusses Damage Done.

After the meeting of the committee President Morton, in an interview on the results of the recent insurance investigations, admitted the revelations had hurt American business seriously. He thought the English people eventually would see that the exposures, after all, were for the best and had resulted in matters being placed on a sounder and safer basis. He believed time would remove the anti-American prejudice and was hopeful it would soon disappear.

It was useless to deny, Mr. Morton said, that new business had diminished greatly, but he added his company had no present intention of abandoning business in Great Britain. Rigid economics would be introduced here as elsewhere. He did not believe there would be any legislation in Great Britain antagonistic to American companies, as such legislation would only lead to retaliation. If Great Britain passed laws unfair to American companies, he said, there surely would be laws passed in America which would make doing business there by British fire insurance companies more difficult.

For some time past, Mr. Morton said, the Equitable company had ceased to do business in Russia, Norway, Sweden, and Germany, and the situation in France, where he is going on Sunday, is serious. Mr. Morton said he hoped to convince the French government of the unfairness of the new law.

HOUSER FOUND NOT GUILTY: FREED FROM BRIBERY CHARGE.

Wisconsin Secretary of State Acquitted of Attempting to Influence Decision in Insurance Case.

Madison, Wis., July 6.—[Special.]—After being out five hours, the jury in the case of Secretary of State Walter L. Houser, charged with attempted bribery by Insurance Commissioner Host, returned a verdict of not guilty tonight.

The case was the outgrowth of the legislative insurance investigation now on, Mr. Host having testified to the committee that, in 1903, Houser brought him a typewritten decision which the Equitable Insurance company desired him to make in the litigation over the question of annual dividends of surplus, and for which the company would contribute $2,000 to the republican campaign fund. Afterward, at the suggestion of District Attorney Gilbert, Host signed a complaint against Houser.

The acquittal of Houser may have an important political result. He is a candidate for renomination and regards the verdict as vindicating him and will stay in the race.

ADDICKS LOSES LAST FIGHT; NEAR BLOODSHED AT MEETING.

Shouts of "Traitor," "Liar," "Cur," and "Dog" Mark Rowdy Meeting of Delaware Republicans.

Dover, Del., July 6.—[Special.]—Although recently beaten to a standstill, John Edward Addicks today made a last stand and lost his last fight in a battle to control the union republican state committee. The vote was 10 to 8 against him, but before it was reached epithets of "traitor," "liar," "dog," and "you're bought" were hurled about.

Addicks shouted to an Allee man: "You were bought by this committee with office."

"John Edward Addicks, you're a liar," was the retort.

"I am a liar? You're a liar—liar is too good a name for you," replied Addicks.

Allee in the chair called Addicks to order.

"What," then cried Addicks, "you call me to order, you little cur? Take that back," rushing for him.

A general fist fight started, but Addicks' friends surrounded him and the mixup was stopped without any blood being spilled.

Naval Reserve Recruits Drowned When Boat Capsized.

Robert E. Schrom

Edward M. O'Carroll

Ralph Heeg

Joseph Primes

Anthony J. Capodice

DROWNING UP FOR INQUIRY

FEDERAL OFFICIALS TO HOLD A COURT TODAY.

Assistant Life Saving Inspector, Lieut. Quinan of Revenue Cutter Service, to Direct the Proceedings—Only Two of the Five Bodies of Naval Reserve Men Recovered from the Lake Thus Far—Victims of Accident All Unable to Swim.

Officials of the federal government will begin this morning an inquiry into circumstances connected with the drowning of the five naval reserve men who lost their lives late Thursday night. Lieut. J. H. Quinan of the revenue cutter service, assistant inspector of life saving stations on the great lakes, will head this court of inquiry.

The examination will be held at the life saving station at the harbor entrance at 9 o'clock, where Capt. Garland of the life saving crew, Coxswain Thomas Coffey, in command of the boat from which the men were lost; Yeoman Spencer Clark, and persons who heard the shouts of the drowning men will be questioned.

One part of Lieut. Quinan's duties will be to learn whether the life saving crew was slow in getting to the rescue, and if there was such delay, to fix the cause and the blame.

Only Two Bodies Recovered.

After a diligent search for the bodies of the young sailors, that of E. M. O'Carroll, 2927 Parnell avenue, was recovered shortly before 5 o'clock. It was found by two members of the reserve—E. A. Fry, 1311 Dunning street, and C. H. Kregor of Wilmette. The body of Joseph Pimes, 1639 Barry avenue, was recovered shortly after the accident Thursday night. The search for the others continues.

Capt. Carland, with a crew of life savers, a detachment of police from Central station, and members of the reserve, dragged the lake inside the breakwater Thursday night, yesterday, and last night. The difficulty in finding the bodies is due to the fact that a steam dredge has worked over the bottom of the lagoon and left it rough. O'Carroll's body was found 100 feet from where the dingy capsized.

Only Two Could Swim.

Of the seven men in the dingy, the only ones who could swim were the two survivors, Thomas Coffey and Frank Randall. The fatality naturally brought up the question whether a naval recruit should be taught to swim before being drilled in rowing. Several relatives of the drowned sailors stated that they considered it negligence that the men were not first taught to swim.

"It is not required by the state naval reserve, or even by the United States navy, that a recruit shall learn to swim. The rules of both provide that the sailors shall learn to swim at 'earliest convenience,'" said, Lieut. Cecil Page, who ordered the reserves to drill Thursday night. "When I was a sailor aboard the battleship Oregon, fully 100 members of the crew could not swim. I attribute this accident more to the fact that the men became panic stricken than to any squall or to their inability to swim."

FEAR ART STUDENT IS DROWNED

Fred A. Grant Reported Lost on Boating Excursion While Camping in Michigan.

Fred H. Grant, 5513 Washington avenue, a student at the Art institute, is reported to have been drowned near Saugatuck, Mich., late Thursday night. He was one of a party of students who were camping near that resort, and painting under the direction of Peter T. Johnson, the artist. He was missed shortly after midnight, when he failed to return from a boating excursion.

Grant was 21 years old, and his home was in Sibley, Ia. He was a member of John H. Vanderpoel's life class at the Art institute.

The body of Charles L. Wise, an electrical engineer living at 1523 Bradley place, drowned at Saugatuck Monday night, was recovered yesterday.

LOCAL BREVITIES.

Released on Bonds.—Louis A. Gourdain and John H. Dalton were released on bonds by Judge Grosscup pending a hearing of their cases by the United States Circuit Court of Appeals. They were convicted of using the mails to defraud in a lottery scheme.

Plan for Convention.—The citizens' committee to entertain delegates to the League of American Municipalities convention in Chicago the week beginning Sept. 27 organized yesterday with Frederick A. Delano chairman and Ald. Young secretary.

Distinguished Dane Here.—Frederick Hedegaard Jeppeses Borgberg, a celebrated economist from Denmark, is in Chicago and will be the guest of honor next Wednesday evening at a banquet to be given by the Scandinavian Social Democratic society.

Take Woman from Train.—Carolina Christianson, 35 years old, 2950 Prairie avenue, was taken by the police from a Milwaukee railroad train, which she had boarded while supposedly suffering from dementia. She refused to pay her fare.

Agree on Park Fines.—The council finance committee and the west park board agreed yesterday that fines imposed by police courts for violations of park ordinances should be divided evenly between the two municipal bodies.

Woman Traps a Masher.—Followed for several blocks by an alleged masher, Mrs. Margaret Wright, 74 Throop street, led him to a policeman and secured his arrest. The man gave his name as J. O. Therin.

Mrs. Pio Holds Post.—Mrs. Augusta H. Pio, a city sanitary inspector, was retained in her position by the merit board yesterday on probation after she had been declared "insubordinate."

Aged Woman Helpless.—The police found Mrs. Mary Frahley, 87 years old, wandering aimlessly last evening at Halsted and Thirty-ninth streets. She was given shelter.

Colored Players Entertain.—Robert T. Motts' new Pekin theater was filled yesterday on the occasion of the professional matinée given to theatrical folk in Chicago.

New Postoffice Record.—The receipts of the Chicago postoffice for the year ended June 31 were $12,844,912, or $1,344,000 more than for the preceding year.

ICE TRUST'S GRIP STIRS UP CAPITAL.

(Continued from first page.)

found to be almost entirely the manufacturers of artificial ice who have had control of prices.

It was perhaps only a coincidence, but it is a curious one, that almost at the same time the grand jury began its investigation, and an officer of the ice company was requested to resign as foreman, a large four masted schooner containing 1,800 tons of ice was sighted off the Delaware capes and tugs were dispatched to tow the ship to the city as soon as possible. It has been alleged by angry citizens that this ship was not hurried on its way to Washington and the local trust has on tap in Kennebec houses more than enough ice to relieve the famine.

Situation Becomes Acute.

The situation has become acute. Milk dealers have found it impossible to secure enough ice to keep their bottles cool. The result is that all over the city sour milk and cream have been delivered at residences and hotels. The health department has noted as a result an increase in sickness of children. The hospitals have been crippled to a considerable extent, and a good deal of genuine suffering has been caused which the local authorities here under the leadership of Commissioner West have concluded is the result of a famine designedly created by the ice trust for the express purpose of forcing up prices.

The ice men themselves now say with the increased supply of natural ice already in sight they will be able to put prices down again, but the prosecution before the federal grand jury is to continue just the same. An effort is to be made by the district attorney, acting under the advice and direction of the attorney general to bring before the grand jury every scrap of evidence which can be gathered tending to show the existence of a conspiracy to prevent competition and to raise prices.

Quick Action Needed.

Attorney General Moody some time ago, in sending out instructions to district attorneys regarding the prosecution in every rebate case, directed them, wherever it was possible, to secure indictments for conspiracy, and, whenever there was a conviction on this count, to insist on jail sentence. The same course of procedure is to be followed in ice trust cases, especially here in the District of Columbia, the idea being that if a federal jury convicts and a federal judge sentences to a term of imprisonment two or three of the ice magnates, it will put a stop to criminal practices throughout the country.

It requires quick action by the department of justice to secure the necessary evidence in such cases, because the active operations of the ice trust, its suppression of competition, and its increase of prices are usually extended only through the heated term. During all the rest of the year the ice trust behaves more or less. It is hard to get the necessary evidence for conviction until the heated term comes, and some flagrant act like the artificial famine here can be investigated.

OPEN CELLS FOR TOLEDO ICEMEN

Circuit Court Admits Them to Bail and Suspends Sentences Pending Hearing of Cases.

Toledo, O., July 6.—The Circuit court today suspended the workhouse sentences of Icemen Miller, Watters, and Breining, who have been in jail for two weeks while their lawyers have been fighting to get their cases in the Circuit court. Bond in the sum of $5,000 was furnished by each. All the convicted ice dealers have had sentences suspended and are out on bond. It is probable that the Circuit court will not reach these cases until fall.

BALTIMORE AFTER ICEMEN, TOO

Grand Jury Will Investigate Alleged Conspiracy of Big Companies to Regulate Prices.

Baltimore, Md., July 6.—[Special.]—The grand jury will next week investigate the allegation of conspiracy against the ice dealers of Baltimore. State's Attorney Owens tonight denied the report that one of the ice magnates had turned state's evidence.

JAIL FOR LIVING DIAMOND MINE.

Woman Who Swallowed Jewel Sentenced to Five Years in Penitentiary in Omaha.

Omaha, Neb., July 6.—Mrs. Mae Hayes, convicted of the theft from a local jewelry firm of a $300 diamond, which she is alleged to have swallowed, was sentenced today to five years in the penitentiary by Judge Sutton in the District court.

CASTRO RETURNS TO RULE

GREAT DISPLAY IN HONOR OF RESUMPTION OF OFFICE.

President of Venezuela Again Takes Up Duties of State After Rest of Three Months on Estate at Foot of Andes Mountains — Festivities of Imposing Character Attend Event, Which Coincides with National Holiday of Republic.

Washington, D. C., July 6.—The Venezuelan legation has received from the ministry of internal relations the official program of the celebration arranged in connection with the return of Gen. Cipriano Castro to Caracas and his formal resumption of executive authority at the expiration of his retirement for three months from the presidency.

Festivities of the most imposing character, extending over two days, were arranged to mark the event, which coincided with the greatest national holiday of Venezuela, July 5, the ninety-fifth anniversary of its declaration of independence.

Five triumphal arches were erected in Caracas along the route of Gen. Castro on his arrival, July 4, from the railway station to the federal palace. At 11 a. m. a state reception to the returning president by all the governors of states and mayors of municipalities was arranged, together with a display of the national flag from all public buildings and private houses.

The elaborate program included: Continuously from noontime till 6 p. m., July 4, the firing of salvos of artillery, followed by a display of fireworks on Plaza Bolivar and an illumination of the elliptical room of the federal palace; in the evening a grand state ball, followed early the next day by Gen. Castro's formal resumption of the reins of power and a Te Deum at the metropolitan cathedral at 9 a. m., the reinstated president proceeding later to the national pantheon to lay a wreath at the statue of Simon Bolivar. In addition to the illuminations and festivities of the previous day, a gala performance was provided at the municipal theater.

A Baby's Taste
guided to
Grape-Nuts

A minister says: "A few days ago an incident occurred in my home that may interest you.

"Our baby boy, a fine specimen of two years and three months old babyhood, was brought down stairs immediately after he awoke.

"He was teething, and had eaten but little food for two or three days, and had to be coaxed to do that. On this particular morning his first request was for Grape-Nuts, of which he is very fond. His mother had some cornmeal mush cooked, and served him with that. Instead, but after he had looked at it for a moment, he pushed it away indignantly, saying, 'I don't want that; I want Grape-Nuts.' He would not be satisfied until Grape-Nuts was served to him, which he ate with evident enjoyment. We were interested in his discrimination, and you will doubtless appreciate the boy's taste."

Probably no food in existence—not even excepting the very best prepared baby foods—is as well adapted to the use of infants as Grape-Nuts, well-soaked in warm milk.

It contains the elements required for building the bones, also the gray matter in the nerve centers. A child or an adult fed on Grape-Nuts will show marked improvement in physical and mental ability. Many of the elders testify to the removal of physical ailments by abandoning portions of the food that have been in use, and taking up Grape-Nuts regularly.

Sold by grocers everywhere, and made at the pure food factories of the Postum Cereal Co., Ltd., Battle Creek, Mich.

"For variety eat Grape-Nuts Wafers. Now 10 cents."

SCHULZ PIANOS M. SCHULZ CO., MANUFACTURERS 373 Milwaukee Avenue

It PAYS to Advertise in THE TRIBUNE

SPOIL PLOT TO KILL KAISER

GERMAN POLICE ARREST ANARCHIST FROM SEATTLE.

August Rosenberg Taken by Authorities of Altona, Prussia, After a Warning Had Been Received of His Departure from New York—Home in Washington Metropolis Searched and Complete Plant for the Making of Explosive Bombs Is Found.

BERLIN, July 6.—The arrest of August Rosenberg at Altona, Prussia, on July 3, is believed to have blocked a deep laid conspiracy to assassinate the kaiser.

The Hamburger Zeitung says there are numerous, overwhelming causes for suspicion, and it is believed that only Rosenberg's arrest prevented the attempt. No bombs or explosives were found on Rosenberg, who denies having participated in any plot. He claims he is an American citizen.

Rosenberg lives at Seattle, in the state of Washington. For many months German agents in the United States were aware that a bomb conspiracy was on foot, and as long ago as May 1 a search of Rosenberg's home in Seattle revealed a complete plant for the making of bombs.

Tracked from Seattle.

Rosenberg and his wife sailed from New York on the steamship Patricia on June 16 and arrived at Hamburg on June 29. His departure from New York was cabled to the German police by the police of New York.

It was learned that Rosenberg had relatives at Altona, in Prussia, and the police there watched every train, and on July 3 Rosenberg arrived and was immediately arrested. His baggage, however, had been secretly forwarded to some other point and has not yet been found by the police.

His Record at Seattle.

Seattle, Wash., July 6.—German Consul Geissler of this city, at whose instance the police searched the former home of August Rosenberg, the alleged anarchist arrested yesterday at Altona, Prussia, is said to have at least two secret agents looking up further details of Rosenberg's mode of life in Seattle.

The outfit found by the police, consisting of 200 bottles of acids and explosive, a well equipped furnace, crucibles, mortars, and several hundred pounds of scrap iron, still remains in the basement of 2206 Sixth avenue, where Rosenberg lived in Seattle.

Consul Geissler has made no effort so far to secure the stuff as evidence, and the police do not feel called upon to act further unless requested by the German authorities. The consul was notified of the arrest of Rosenberg at Altona, but declines to say whether he had further instructions from his home government.

R. S. CRITCHELL NO BETTER.

Condition of Chicago Man Injured in Railway Wreck at Salisbury, Eng., Regarded as Serious.

[BY CABLE TO THE CHICAGO TRIBUNE.]

SALISBURY, July 6, 9 p. m.—The condition of R. S. Critchell of Chicago is serious. The people of this city are indignant over the allegation that the victims of the railway disaster were robbed. Over $125,000 was turned over to the police. Only $12 was found on the body of Mr. Frank K. Kock. Special inquiries are being made concerning $2,000 supposed to be missing.

PAYS UPTON SINCLAIR $10,000.

English Weekly Buys Serial Rights for Novel Written Before "The Jungle" Appeared.

[BY CABLE TO THE CHICAGO TRIBUNE.]
[Copyright: 1906: By the New York Herald.]

LONDON, July 6.—Such success as that gained by Upton Sinclair naturally brings to light his earlier and hitherto obscure books. What sort of prices are paid to those who have attained success may be seen from the fact that for his earlier novel, "King Midas," a weekly paper, the Gentlewoman, has paid Sinclair $10,000 for the English serial rights only.

PLEA FOR DREYFUS CONTINUED.

Advocate Monard Reviews the Whole Accusation and Urges Verdict Be Quashed Without Retrial.

PARIS, July 6.—Advocate Monard continued his plea in behalf of former Capt. Dreyfus today. He technically analyzed and reviewed the whole accusations against Dreyfus, and argued that the court could reach no other judgment than that of quashing the indictments without a retrial.

RUSSIAN BUDGET HIDES WAR'S COST

Douma Forces Sensational Admission from Czar's Minister of Finance.

SCHEME TO GET NEW LOAN

Revelations Declared to Place Empire on Footing of Mushroom Latin Republics.

ST. PETERSBURG, July 6.—The douma discussed the budget today and brought out the sensational admission from Minister of Finance Kokovsoff that the budget committee had padded the estimates so as to conceal war expenses in order to be able to get a larger loan in foreign markets.

The admissions were made by the minister of finance to Prof. Hertzenstein, chairman of the committee on finance, and by him repeated in the house.

Undermines Russian Credit.

The disclosures made an immense sensation in the chamber, where it was declared that if the statements of the commission members were true it placed Russian financial methods on a par with those of mushroom South American republics, and would undermine the confidence of foreign financiers in the old guard now managing Russian finances and immensely complicate future credit operations.

Douma's Drastic Steps.

Parliament followed up the disclosures by taking drastic steps to reduce the budget. One item of the budget provided $25,000,000 for famine relief. The lower house voted $7,500,000 and ordered $17,500,000 taken from other items in the budget and placed to the credit of the famine relief fund.

If the government yields on this point parliament will have won half a victory in its battle to give Russia a constitutional form of government.

Warsaw Police Resign.

WARSAW, Russian Poland, July 6.—The reign of crime and terrorism is so great here that the police have decided to resign.

Explosion Kills Eight Cossacks.

BERLIN, July 6.—A dispatch to the Lokal-Anzeiger says that at 2:15 p. m. today twenty-five Cossacks surrounded a lime kiln at Miechow, in Russian Poland, on information that it was being used for the manufacture of bombs. As the Cossacks were forcing their way in a terrific explosion blew the kiln to pieces. Eight Cossacks were killed and five were wounded.

Gen. Tshonoff Shot and Killed.

LONDON, July 7, 8 a. m.—The chief of the gendarmerie quarreled with Gen. Tshonoff, commandant of the Russian fortress at Libau and shot and killed him with a revolver.

IN FAVOR OF ROJESTVENSKY.

Russian Officers Testify That Vice Admiral Was Too Delirious to Give Order to Surrender to Japs.

CRONSTADT, July 6.—At the court martial trial of Admiral Rojestvensky for the surrender of the gunboat Bedovi in the battle of the Sea of Japan the surgeons of the Bedovi testified today that Rojestvensky, owing to his wounds, was partly out of his head, irresponsible, and incapable of passing orders to surrender.

NOTES FROM FOREIGN LANDS.

PEKING—China has agreed to pay $20,000 indemnity for murder of British missionary's child at Nanchang, and $3,000 for property destroyed.

LONDON—Arbitrators decided the Straits Settlements government must pay Tan Jong Pagar company of Singapore $14,175,000 for its docks.

BERLIN—The socialist party will establish a "partisan war school" to prepare socialistic youths for public life by lectures.

LONDON—Jabez Wolff swam from Dover to Ramsgate, 18 miles, in 6 hours 35 minutes; best Capt. Webb's record in 1875.

PARIS—France ordered six new armored ships for the navy; work begins this year.

MADRID—King Alfonso approved new cabinet; Field Marshal Domingues is premier.

ROME—Italy bought southern railroads; to pay $5,000,000 a year for sixty years.

DAILY SLEEPER
Chicago to
DENVER

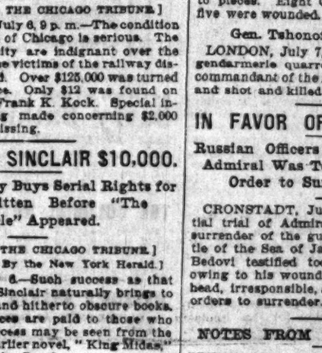

Leaving Chicago 6.00 p. m. July 10th to 15th via
ILLINOIS CENTRAL R. R.
and running through to Denver in connection with the Union Pacific from Omaha, arriving at Denver the next evening. Dining car and Buffet-Library car service.
$25.00 ROUND TRIP FROM CHICAGO TO
Denver, Pueblo or Colorado Springs
Tickets at this rate on sale July 10th to 15th, good to return until August 20th, and can be obtained over any direct route west of Missouri River. Tickets, reservations and further information
Illinois Central City Ticket Office, 99 Adams Street Marquette Building Phone, Central 6270
R. J. CARMICHAEL, District Passenger Agent.

FOREMAN
This clothes shop prides itself upon the fact that it has never made or sold a garment of any kind that was not all wool. A man can come here with the assurance that whatever he buys is not part cotton, but all wool. This is the reason why Foreman has the largest retail exclusive ready-to-wear clothes shop in Chicago. Our constantly increasing trade proves that this is what the people have long sought for.
FOREMAN
Clothes of Quality
92-94-96 Washington St.
Bet. Dearborn & Clark Sts.
Open Saturday evenings till 9.

SKIN ERUPTIONS FOR 35 YEARS
Suffered Severely With Eczema All Over Body—Examined 15 Times by Government Board Who Said There Was No Cure—An Old Soldier Completely Cured.
A THOUSAND THANKS TO CUTICURA REMEDIES
"For over thirty-five years I was a severe sufferer from eczema. The eruption was not confined to any one place. It was all over my body, limbs, and even on my head. I am sixty years old and an old soldier, and have been examined by the Government Board over fifteen times, and they said there was no cure for me. I have taken all kinds of medicine and have spent large sums of money for doctors, without avail. A short time ago I decided to try the Cuticura Remedies, and after using two cakes of Cuticura Soap, two boxes of Cuticura Ointment, and two bottles of Cuticura Resolvent, two treatments in all, I am now well and completely cured. A thousand thanks to Cuticura. I cannot speak too highly of the Cuticura Remedies. John T. Roach, Richmondale, Ross Co., Ohio, July 17, 1905."
100,000 MOTHERS
Daily Tell Other Mothers
That Cuticura Soap is the best baby soap in the world for cleansing and purifying the skin, and that Cuticura Ointment is of priceless value for soothing and healing itching, torturing, and disfiguring eruptions. A single application of Cuticura Ointment, preceded by a warm bath with Cuticura Soap, gives instant relief, and refreshing sleep for skin-tortured babies, and rest for tired mothers. Bathe the affected parts with hot water and Cuticura Soap, to cleanse the surface of crusts and scales and soften the thickened cuticle; dry without hard rubbing, and apply Cuticura Ointment freely, to allay itching and inflammation, and soothe and heal.
Cuticura Soap, Ointment, and Pills are sold throughout the world. Potter Drug & Chem. Corp., Sole Props., Boston. Mailed Free, "How to Cure Torturing Humors."
Enjoy Life
Good health makes good nature. If everyone had a sound stomach there would be no pessimists in the world. Do not allow a weak stomach or a bad liver to rob you of the joy of living. Take
BEECHAM'S PILLS
and the world laughs with you. No need then for rose-colored glasses. Beecham's Pills start health vibrations to all parts of the body, while putting a ruddy tint on lips and cheeks. There's health in every box. Health for every man, woman and child. Beecham's Pills
Show How
Sold Everywhere. In boxes 10c. and 25c.
PARKER'S HAIR BALSAM
Promotes the growth of the hair and gives it the lustre and silkiness of youth. When the hair is gray or faded it BRINGS BACK THE YOUTHFUL COLOR. It prevents Dandruff and hair falling and keeps the scalp clean and healthy.

SAYS DEAR BOOKS ARE EXTRA GOOD.

Publishers' Agent Charges the School Trustees with Twisting the Facts.

PRICES TO FIT PRODUCT.

Committee Hears Inferior Works Are Used Elsewhere—Not in New York.

That School Trustee P. Shelly O'Ryan had been misinformed or had misconstrued facts was the charge made by William H. Ives, general manager of the Macmillan company, yesterday in reply to the assertions made at the school board Wednesday night that Chicago had been forced to pay higher prices for text books than were charged in Kansas or Indiana.

Mr. Ives appeared before the school management committee and presented the book company's side to the stories of "bunkoing" told in the school board by Trustees O'Ryan and Ritter.

He declared that if the Chicago board of education stood willing to use the same grade of books as those used in Indiana and Kansas and would purchase them under the same conditions, his company was ready to supply their wants at the prices demanded in those two states.

Presents Bill of Replies.

Admitting that the prices asked for the Tarr & McMurry geographies and the Child Life series of readers in Chicago were higher than in Indiana and Kansas, General Manager Ives declared:

That Trustee O'Ryan had made a misstatement when he said the Tarr & McMurry geographies were not printed when they were adopted by the Chicago board; that the books had been used in Boston and New York for two years prior to their adoption in Chicago.

That Trustee O'Ryan had quoted the figure for the books which had been given to the Kansas school officials in 1902, although he had stated that the book had not been printed when adopted by the Chicago board.

That the readers sold in Indiana and offered in Kansas for a lower price than offered in Chicago were of an inferior grade.

That those states by law fixed the prices for all school books and bidders had to manufacture books under corresponding specifications.

That the binding of the books offered to the Chicago board was better than that of those sold in Indiana and offered in Kansas; that the type in the Chicago books is superior and the paper of higher grade.

That in Indiana and Kansas the book companies deliver direct to the school officials, while in Chicago they are made to sell through a jobber who must receive his share of the profits.

That the Chicago board requires the publishing company to give new books in exchange for old books left on hand when a change is made.

That when the Tarr & McMurry geographies were adopted the Macmillan company was compelled to give 88,966 books in exchange on this basis which represented a value of $19,953.

Geography Charge "Misleading."

Manager Ives further declared that the charge made by Trustee Ritter that for 30 cents the Indiana children are sold a geography which has a section not contained in the books sold in Chicago was misleading. He said an elementary geography with twelve pages of special matter pertaining to the Hoosier state is used in Indiana, while the "complete" book, a more advanced work, is used here. The latter, he said, contains sixty pages of special Illinois geography.

Mr. Ives presented figures to show that the price of the readers published by Maynard, Merrill & Co., the Globe Schoolbook company, Ginn & Co., Rand, McNally & Co. and the American Book company bring the manufacturers the same net price in Kansas and Indiana as in Chicago, although higher figures are charged for them here. The Indiana contract price for readers he gave as follows:

First reader	.10 cents	Fourth reader	.30 cents
Second reader	.15 cents	Fifth reader	.40 cents
Third reader	.25 cents		

"All book companies," he declared, "have to sell their books for these prices in Indiana and Kansas. Hence they manufacture a set of books of inferior quality for the trade of those states. The readers offered to Chicago will outwear those sold in those other states. In New York the prices charged for the readers is higher than in Chicago."

Following is the comparison of the prices charged in Chicago and New York:

Book.	Paid by N. Y.	Bid to Chicago.
Primer	.20	.19
First reader	.20	.19
Second reader	.28	.26
Third reader	.29	.26
Fourth reader	.32	.30

Select Text Book Committee.

The special committee of five trustees to select text books authorized under Trustee O'Ryan's resolution was named by Miss Addams, chairman of the school management committee, and George Duddleston, acting chairman of the buildings and grounds committee. The resolution named Miss Addams as chairman of the committee. The other members follow:

School management committee—Mrs. Emmons Blaine, Dr. Cornelia De Bey.

Buildings and grounds committee—Emil W. Ritter, C. A. Weil.

The committee will begin work next week.

BOY PRISONERS TO HAVE BETTER ACCOMMODATIONS.

As Result of Protest of Justices Hurley and Caverly Chief Collins Orders a Cleanup of Stations.

A protest against the locking up of young boys in the Harrison street, Maxwell, Desplaines, and Chicago avenue stations, made by Justice Caverly and Justice Hurley yesterday resulted in orders from Chief Collins for special provisions for youthful prisoners. Other reforms closely associated with this movement were another indirect consequence of the protest.

Justice Caverly repeated to the chief his denunciation of the filthy condition of the Harrison street station and his declaration that it was not a fit place in which to hold boys of tender years, many of whom are arrested for trivial offenses for which they often merely have to be reprimanded by police magistrates.

These are the things Chief Collins announced in the evening would be included in his program:

Special provisions for confining young prisoners in clean quarters separated from the evil influences of depraved men and women.

All boys 14 years old or under arrested for any minor offense will be liberated and turned over to the care of their parents, who will be instructed to produce them for court hearings.

A general "cleanup" of all the police stations will begin immediately. Division headquarters stations will be the leading objects of the cleaning.

The Warren avenue station has been selected as the best place for juveniles on the west side, and there special provisions will be made for their accommodation. The Sheffield avenue station has been selected on the north side.

Authorizes New Juvenile Court.

At a special meeting held yesterday afternoon the county board authorized President Brundage and the superintendent of public service to enter into a contract with the city for the erection of a Juvenile court building to cost $75,000. The city council has appropriated $30,000 for a site.

Prescription No. 2851, by Elmer & Amend, will not cure all complaints, but it will cure rheumatism.

RESORTS.
ILLINOIS.

Chicago Beach Hotel
(AMERICAN AND EUROPEAN PLAN)
Finest Hotel on the Great Lakes
Its beautiful shrubs and flower beds, lawns and grounds, its tennis courts and sand beach are a joy these summer days.
Write the Manager for booklet, Box 26, 51st Blvd. and Lake Shore, Chicago, Ill.

NEW POST FOR SAMPSELL.

NAMED DIRECTOR IN THE CHICAGO RAILWAYS COMPANY.

Judge Grosscup Appoints His Clerk to Represent Him on Board of Corporation That Will Take Over the Union Traction Properties—None of Seven Men Who Will Compose the Managing Body Will Draw Pay—Lewis to Sue Calumet Electric.

Judge Grosscup yesterday named Marshall E. Sampsell, his clerk, as the seventh member of the board of directors of the Chicago Railways company, which is to take over the Union Traction properties. This board now stands:

HENRY A. BLAIR, receiver for the underlying companies.

JAMES H. ECKELS, receiver for the Union Traction company.

W. N. EISENDRATH, capitalist.

JOHN W. GARY, real estate.

E. D. HULBERT, banker.

FREDERICK H. RAWSON, president of the underlying companies.

MARSHALL E. SAMPSELL, receiver for the Union Traction company.

How Directors Were Named.

The arrangement under which the Chicago Railways company was formed was that four of the directors should be named by the underlying companies, two by the Union Traction company, and that Judge Grosscup should name the seventh.

Of the list Messrs. Blair, Eisendrath, Rawson, and Hulbert were named by the underlying companies, Eckels and Gary by the Union Traction. In naming Mr. Sampsell to complete the list, Judge Grosscup said inasmuch as two receivers, Blair and Eckels, had been selected, he would put in another, who would personally represent him. He said Mr. Sampsell would not draw any pay from the new company. None of the others expect to do so, either, as it is not customary in any corporation for directors to accept pay more than a fee for attending meetings. Mr. Sampsell is now getting $18,000 a year as a receiver for the Union Traction company.

Lewis to Sue Calumet Electric.

Corporation Counsel Lewis said yesterday he was convinced the Calumet Electric company, the south side company which caused the failure of the Illinois National bank, owed the city $50,000 in the way of compensation, and he proposed bringing suit to recover or forfeit the franchise, which expires in 1915.

Open Until 9:30 O'Clock Tonight
and every other Saturday night. Diamonds and Watches on credit. Come in and make your selection. Loftis Bros. & Co., 2d floor, 92 State street.

RESORTS.
MICHIGAN.

PETOSKEY
The center of the Northern Michigan resort region; tourists' rate on all railroads and steamship lines; on Lake Michigan. No mosquitoes, no flies; cool, pure air; bathing, golf, dancing, inexpensive side trips; always something to do. Write to **S. H. Peck, New Arlington Hotel,** for full descriptive matter of largest, most complete resort hotel of this region. Accommodations first-class.
The New Arlington

Northport (Mich) Beach Hotel
THE RESORT BEAUTIFUL.
Overlooking Grand Traverse Bay, Lake Michigan to the west. Fresh breezes, clear, crisp, and invigorating; good boating and fishing; large ballroom; fine bathing beach, safe for children.
Rooms with baths, single or en suite, furnished first class, steam heated, electric lighted throughout, long distance phone, good amusements, excellent table; rates, daily, $2.50 up; weekly, $12 up. Write for booklet and floor plan.
CHAS. E. BONDY, Prop.

EASTMAN PARK—40 ACRES. BENTON HARBOR, MICH. FOR HEALTH. **SPRINGS**
Hotels—Cottages—Baths.
Take electric cars.
Finest mineral waters, greatest variety; strongest natural lithia waters, medicinal qualities unequaled. Best accommodations; cool and quiet. **Send 12c for 10 Souvenir Postal Cards.** Write Eastman Springs Co., Benton Harbor, Mich.

SLEEPY HOLLOW HOTEL
SOUTH HAVEN, MICH.
"On the Beach." In a beautiful private park of 30 acres, overlooking LAKE MICHIGAN. Accommodations for 400 guests. All conveniences. Bathing, bowling, tennis, golf, private livery. Rates $2.00 and $2.50 per day. Reductions by the week. Write for booklet. FRANK D. ROSS, Mgr.

LUDINGTON RESORT
The Stearns and Epworth Heights Inn.
On Lake Michigan. Golf, tennis and bowling alleys. Hourly train service to Hamlin Lake; finest of fishing; best bathing beach in Michigan.
STEARNS IMPROVEMENT CO.

Alma Springs Sanitarium Alma, Mich.
Famous for its curative MINERAL WATER baths; a beautiful spot to SPEND YOUR OUTING; NO MALARIA or HAY FEVER; Good Boating, Hunting, Fishing, etc. WRITE FOR TERMS.

WIGWAM HOTEL. PAW PAW LAKE.
5,000 square feet of verandas. Dining room separate building. Absolutely home cooking. Automobile bus to all trains. Rates $2 per day, $10 to $12 per week. Members Chicago society clubs specially solicited. Get booklet Tribune office.

VIRGINIA BEACH
SOUTH HAVEN, MICH.
High-class modern brick hotel; 10 minutes' walk; vegetables from our own farm. Write for booklet.

WAUKAZOO INN on Macatawa Bay, Holland, Michigan.
500 acres of natural forest; fishing, boating, bathing. Rates $9 to $11. Send for circular. MRS. C. B. PERRY, Prop.

GRAND VIEW INN, SOUTH HAVEN, MICH.
Modern summer resort hotel. Splendidly situated; everything first-class. Address
V. A. JOHNSTON, Jr., Mgr.

THE LAKELAND
Ottawa Beach, Mich. First class family hotel. L. W. HEATH, Prop.

THE CLAY POOL
401 MICHIGAN-AV., South Haven, Mich. Strictly modern; central location; first-class people only.

North Shore Health Resort
WINNETKA, ILL.
Thirty-five minutes on Northwestern Ry. from Chicago.
Especially Built and Equipped for the Treatment of
Rheumatism
Nervousness
Digestive Disorders
Heart Disease
Diabetes
IDEAL FOR CONVALESCENTS
Personal Investigation of Our Excellent Facilities and Results Invited.
Write for Illustrated Booklet.

THE MORAINE
HIGHLAND PARK, ILL.

On high bluffs overlooking Lake Michigan, 25 miles from Chicago.
Delightful Summer Home
Garage and Repair Shop for accommodation of Automobilists.
Phone, Highland Park, 23.
Booklet Mailed on Application.

BATHING EVERY DAY AND EVENING.
Barry Bathing Beach
BARRY-AV. AND THE LAKE, near Belmont-av.
Clear white sand; special accom. for ladies and children; high diving stands; competent life savers; instruction in swimming. Best beach on N. S. No sewers. Admission free.

THE COLONIAL HOTEL, 6325-6335 Monroe Ave.
200 feet beautiful lawn, shade trees; one of the finest summer resorts in or around Chicago; only two blocks from beautiful Jackson Park and the Lake. Terms $8 per week and upward. Tel. Hyde Park, 111-112-137. N. BARSALOUX, Mgr.

WATSON'S SYLVAN BEACH HOTEL
CHANNEL LAKE, Antioch, Ill.
Take Wisconsin Central, 12th St. Station. Best of accommodations. Fine fishing. Send for booklet.
W. W. WATSON & SONS.

MAISON DU NORD (NORTH SIDE) CHICAGO
16 Astor St. One block from Lake Shore Drive, 15 minutes from business center. Refined. Quiet. Modern. Excellent table. Terms moderate.

NEW YORK.
FISHERS ISLAND, N. Y.
Mansion House
and Cottages.
Golf, Tennis, Fishing, Music.
FOR ILLUSTRATED CIRCULAR ADDRESS
A. T. HALE, Manager.

Prospect Park Hotel
CATSKILL, NEW YORK.
Gateway to the Catskill Mountains, overlooking the famous Hudson River; 108 miles from N. Y., 95 miles from Albany. Has advantages that few Hotels can offer. Tribune will furnish further information. FRANK N. ROGERS, Manager.

MASSACHUSETTS.
HOTEL EDGECLIFF, LONG BEACH, Gloucester, Mass.
Within 200 ft. of ocean; boating, bathing, fishing. Chicago references. All modern improvements. Open June 20. S. F. NICKERSON.

MICHIGAN.
Pine Villa Farm
READY NOW. $5.00 per week. New cottages. Children taken. F. D. Hodge, South Haven, Mich.

OTTAWA BEACH, MICH.
Fine cottage for sale; desirable furnished cottages for rent. L. W. HEATH.

"THE PINES" Jenison Park, Mich.
Adjoining Macatawa Bay. Rates $7 to $10. Cars pass door. Also cottage to rent.
J. R. WIGGERS, Prop., Holland, Mich.

THE SHAMROCK RESORT, South Haven, Michigan.
Is now open to guests. Everything in and about the resort is first-class. Rates $7 to $8 per week.
MRS. GEO. H. MYHAN.

CARSON HOUSE, ST. IGNACE, MICH.
Ideal summer resort on Straits of Mackinaw. Rates $1.50 a day and up. Boats daily to Chicago. Write for information.

WEST CASCO BEACH
Fruit farm and summer resort; good place to rest, eat, sleep; boating and bathing. Address ALLEN T. GERARD, South Haven, Mich.

HAMLIN LAKE RESORT HAMLIN LAKE Ludington, Mich
Fishing, bathing, bowling, dancing, etc. Better than ever. New management. ED. R. GATKE, Prop. $1.50 day, $8 week. Write for booklet.

Spring Lake Hotel, Spring Lake, Mich.
Opens July 4. A favorite resort; beautiful shaded lawns, grand piazzas, boating, fishing; 150 rooms; artesian mineral water.

PASADENA RESORT,
First-class family resort, 3 blocks from lake; $5 per week; pleasant rooms; good board. Address, E. R. HUTCHINS, Glenn, Mich.

HOTEL CLENDEE
O. C. HARRIS, Prop., PENTWATER, MICH.
New hotel; electric lights; all outside rooms; hot and cold baths; steam heated. Write for information and rates.

POTTAWATOMIE PARK RESORT.
Charming family cottage resort. 20 min. run from St. Joe, banks of Lake Mich. Big fruit farm. $7 per week. Booklet. J. J. Barnes, Riverside, Mich.

LEST YOU FORGET } **HOTEL MARSLAND**
South Haven, Mich.
STEWART & STEWART.

SYLVAN BEACH HOTEL
Peninsular Resort between White Lake and Lake Michigan.
I. W. BERD, Prop. P. O. Wabaningo, Mich.

SPRING LAKE COTTAGES
Furnished for rent or sale.
Also Arbutus Banks Hotel is now open.
C. M. BLAKESLEE, Spring Lake, Mich.

MT. CLEMENS MINERAL SPRINGS Mineral Waters are unrivalled for the cure of Rheumatism and all Nervous Diseases. The Guide to Mt. Clemens, a handsome illustrated book, mailed free. F. R. Eastman, Cham. of Com., Mt. Clemens, Mich.

RESORTS.
NEW JERSEY.
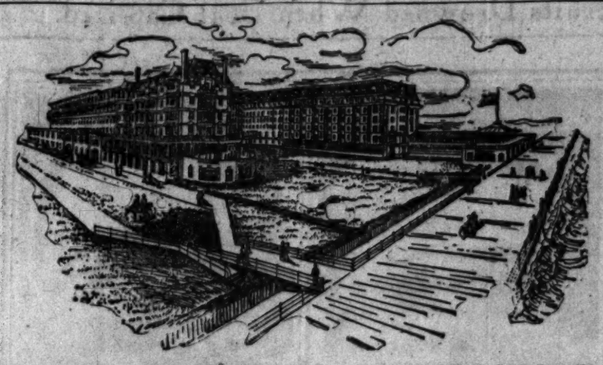
THE HOTEL DENNIS,
ATLANTIC CITY, N. J.
The most liberally appointed Hotel on the New Jersey Coast. Situation unrivaled with an unobstructed view. Handsome new fireproof addition just completed. Write for illustrated booklet and information.
WALTER J. BUZBY, Owner and Manager.

Resort Information.
THE TRIBUNE has on file accurate information about the leading Resorts in the United States; railroad time tables, railroad fares, etc., of the leading railroads, touching the various resorts. Information will be gladly given to those either calling at or writing to the
TRIBUNE RESORT BUREAU,
Room 326 Tribune Building,
Chicago.

CHALFONTE,
ATLANTIC CITY, N. J.
ALWAYS OPEN.
On the Beach. Fireproof.
Send for Literature.
THE LEEDS COMPANY.

THE ST. CHARLES
Most select location on the ocean front
ATLANTIC CITY, N. J.
Distinctive for its elegance, exclusiveness, high-class patronage and liberal management; telephone in rooms; orchestra of soloists; artesian water, sea water in all baths. Booklet.
NEWLIN HAINES.

CONGRESS HALL, CAPE MAY, N. J.,
Situated on bluff overlooking the ocean. Surrounded by lawn of 10 acres. Brick hotel, under same management as 1905. Appointments and cuisine first class. All amusements, tennis, bowling and large cafe. Guests have the privilege of all amusements at the Stockton Hotel. Large orchestra. Special rates made for families. For terms, etc., address P. H. S. CAKE. Rates $15 week and up.

WISCONSIN.
HARTWELL RESORT ON BEAUTIFUL LAKE NOQUEBAY
Ellis Junction, Crivits P. O., Wis.
A place for refined people to fish, boat, sail, hunt or rest. Good garden; plenty of milk and eggs. Rates $8 to $10 per week. Phone Harrison 5132. 303 Dearborn Street, Chicago. (Cut this out.)

Get out of the Grime into the Eden of
WAUKESHA
The summer city, only 2¼ hours' ride from Chicago, forty trains a day, boating, fishing, bathing. Excellent moderate priced hotels; dancing, concerts—all the out door good times and in door pleasures. Mineral springs that recuperate. Write for free booklet.
W. E. FRAME, Sec., care National Bank, Waukesha, Wis.

GRAND VIEW HOTEL Chain o' Lakes, Waupaca, Wis.
220 miles north of Chicago. Extensive improvements since last season. One hundred guest rooms. Ten cottages. Excellent bass, pickerel, and trout fishing. Finest boating and bathing in the Northwest. Safe for children. Hotel orchestra. Large amusement hall. Dancing three evenings a week. Tennis court and plenty of amusements. Sheltiel Springs water free. Rates, $8 to $15 per week. Everything the best. Special railroad rates. Cool nights. Send for illustrated booklet. GRAND VIEW HOTEL CO., Waupaca, Wis.

OCONOMOWOC
"The Land O' Lakes," Waukesha Co., Wis.
Three hours' ride from Chicago on the C., M. & St. Paul R. R. The most charming resort center in the West. Beautiful scenery; fine fishing, boating, bathing, driving and golf. Rates, $5.00 to $5.00 at the more formal hotels; $10.00 to $15.00 per week at family hotels; $5.00 to $8.00 in private families; $4.00 to $7.00 on the farm resorts. For full particulars, address the Secretary.
OCONOMOWOC BUSINESS LEAGUE,
Oconomowoc, Wis.

HEMLOCK SUMMER RESORT
EAGLE RIVER, WISCONSIN.
Best fishing resort in the Northwest. Muskellunge, bass, pickerel and pike plentiful. Commodious hotel and cottages on Eagle Chain o' Lakes in Hemlock Forest. Excellent cuisine; fish and game a specialty. Complete camping outfits provided. 35-foot gasoline launch and row boats at service of guests. Immediate relief from hay fever. Rates, $10 to $12 weekly; children half price. Write for beautifully illustrated booklet. AMOS RADCLIFFE, Manager.

FAIR VIEW FARM.
Berries, cream, milk, fresh eggs, good board, large room, 15 and 16 ft. square; quiet; free rides in buckboard with driver evenings, sometimes daytime; Waukesha City Springs and other points of interest visited. Parties who engage board in advance met at depot. Two adults in one room, $6 each per week; 3 in one room, $5½ each; 4 in one room, $5 each; one person in room alone for length of time, $8 per week. Open July 26. Address
Fair View Farm, Waukesha, Wis.
F. R. D. No. 3, Box 99.

HOTEL BEULAH Now Open
Largest and best equipped summer hotel in the Northwest. Finest golf course on the inland lakes. Dancing, fishing, boating and bathing. On Wisconsin Central Railway, 80 miles from Chicago. Opens for the season June 20th. Write for Booklet.
JOHN PORTER, Prop.,
LAKE BEULAH, WIS.

Elkhart Lake, Wis.
LAKE VIEW SUMMER RESORT.
Also known as "Hotel Schwarts." Rates from $10 a week up. Specially low rate up to July 4th. Hotel one block from station overlooking lake. Fishing, unrivaled bathing and swimming. Excellent table. Write for information to SIGMUND BLOOMFIELD, Mgr., Elkhart Lake, Wis.

SHERWOOD FOREST
GREEN LAKE, WIS.
New owner and new management. Refitted up-to-date summer resort. Excellent table. A family resort with all amusements; tennis, bowling, billiards, golf, dancing, boating, fishing, driving, etc. Prices reasonable. Write for particulars to
Frank B. Howard, Dartford, Wis.

Silver Lake Resort, Wis.
A Wisconsin Beauty, on Wisconsin Central. Two hours' ride from Chicago. A clean, healthful resort. Boating, bathing and fishing. Daily, $2.00; weekly, $9.00 and up. Write for folder.
Six beautiful lake front lots for sale.
F. H. SCHENNING Prop.

The Pennoyer Established 1857
Kenosha, Wis., between Chicago and Milwaukee on the North-Western R. R. Finest Health Resort and Sanitarium on Lake Michigan. Beautiful cement walk a mile out of lake shore. For illustrated prospectus address
Drs. Pennoyer & Adams, Managers.

HARTWELL RESORT ON BEAUTIFUL LAKE NOQUEBAY
Ellis Junction, Crivits P. O., Wis.
A place for refined people to fish, boat, sail, hunt or rest. Good garden; plenty of milk and eggs. Rates $8 to $10 per week. Phone Harrison 5132 for particulars. 303 Dearborn St., Chicago.

MAPLEWOOD.
IDEAL FAMILY SUMMER RESORT at beautiful GREEN LAKE. Large rooms, first class table, fine spring water. For particulars address VICTOR KUTCHIN, M. D., Dartford P. O., Wis.

PINE POINT SUMMER RESORT ELKHART LAKE, WISCONSIN
The finest resort in the Northwest. Fine bathing and boating. Excellent playgrounds for children. Good fishing. Dancing in water front pavilion. Send for booklet. DIEFENTHAELER & STARK, Props.

HOTEL SOUTHERN, Waukesha, Wis.
Cor. Wisconsin and Maple Aves. Fine family hotel overlooking park; excellent board; good service; rates reasonable. A. G. RIDGER, Prop.

BEAVER LAKE COTTAGES,
HARTLAND, WIS.
Rates $8 per week; finely located for all summer outing sports. Address EPH. BEAUMONT.

THE STERLINGWORTH
Lauderdale Lakes, Wis. NOW OPEN.
Finest of Fishing, Bathing and Boating. For rates apply to W. A. SHARP, Prop.

MAINE.
LEDGEMERE
Five Islands, Maine
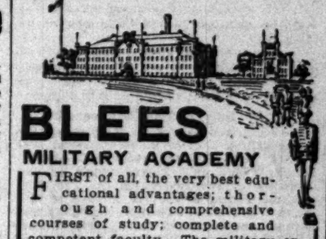
Ten miles from Bath, five miles from Boothbay and Squirrel Island, upon the beautiful Sheepscot Bay, Ledgemere adjoins the Five Islands Summer Settlement, and extends for one mile along the bold and rocky shore, a new carriage road making available some of the most desirable lots for seaside homes on the coast of Maine.
Ledgemere is easily accessible, has the purest of drinking water, is heavily wooded, while the bay furnishes the finest sailing and fishing.
Ledgemere offers to desirable families a most healthful, picturesque and convenient location for ideal Summer homes of moderate cost. No cottage costing less than $1,200 can be erected on these premises. References required. Early purchasers will secure special advantages. For detailed information apply to W. L. BERRY, Manager, Five Islands, Maine.

Grindstone Inn,
Winter Harbor, Maine,
New bathroom suites. Golf, tennis. Swimming pool. Opens July 1st.
E. G. GROB, Manager,
WINTER HARBOR, MAINE.

The Malvern Hotel
AND COTTAGES,
BAR HARBOR, MAINE.
Opens July 1. Send for booklet.
ERNEST G. GROB, Manager.
BAR HARBOR, MAINE.

INDIANA.
MUDLAVIA
This great resort open the year round. Combine rest, health and pleasure for your vacation. Only a few hours' ride from Chicago, near Attica, Ind. Junction Chicago & Eastern Illinois and Wabash railroads. Nature's greatest cure for Rheumatism, Gout, Kidney, Skin, Bladder, Stomach and Nervous Diseases. For beautifully illustrated Magazine and all information, address H. L. KRAMER, Gen. Manager, Kramer, Ind. 471.

PINE LAKE INN Write for booklet
INTERLAKEN SANITARIUM
LA PORTE, INDIANA.
THE IDEAL REST RESORT
Excellent opportunity for GOLF, BOATING, FISHING and all OUT-DOOR AMUSEMENTS.

CHAUTAUQUA HOTEL
On beautiful Pine Lake, Ind.; fine fishing, bathing and golf links. Write for booklet.
W. B. ZAHRT, Laporte, Ind.

VAWTER PARK HOTEL,
On beautiful Wawasee Lake; fine fishing and bathing; $3.00 week end excursions on B. & O. R. R.; $8.00 per week or $1.50 per day. Write for booklet.
MILTON WOODS, Wawasee, Ind.

LAKE VIEW HOTEL, Lake Wawasee, Ind.
100 miles from Chicago, on B. & O. R. R.; $3.00 week-end R. T. excursions; fine fishing and bathing. Write for booklet.
D. T. WALDO, Mgr., Wawasee, Indiana.

EDUCATIONAL.

SCHOOL INFRMATIOON BUREAU
THE TRIBUNE has on file in the Information Bureau, Room 542 Tribune Building, reliable information concerning all schools and colleges. Parents or guardians may call at the above address or request information by mail.
Tribune Information Bureau,
Room 504
Tribune Building

GUNSTON HALL
1906 FLORIDA AVENUE N. W.,
WASHINGTON, D. C.
A boarding and day school for girls and young ladies. College Preparatory and Elective Courses. New building specially planned for the school. Every appliance for comfort and convenience. Send for catalogue.
Mr. and Mrs. Beverley R. Mason, Principals.
Miss L. M. Clark, Associate Principal.

PRAIRIE VIEW FARM
A vacation school in the country. Farm occupations, nature study and recreation combined. Wholesome diet; simple habits of living; beautiful surroundings, and the best of associations. Inspection invited. Telephone, Arlington Heights 1011, or ad. Prof. Wm. Hill, Prairie View, Ill., R. R. III.

EDUCATIONAL.
50th Year.
SUMMER TERM
Bryant & Stratton
To Students Enrolling on or Before July 9
40% Discount FROM REGULAR RATES FOR **July and August**
Business Courses, Shorthand and Typewriting
Special classes for students who have studied Shorthand and Bookkeeping in High School.
English Courses
for Grammar School Students. Special Course in Writing, 2 months, $8.00.
CALL OR WRITE TODAY FOR FULL INFORMATION.
BRYANT & STRATTON BUSINESS COLLEGE
Tel. Harrison 688 317-321 Wabash Avenue (Opposite Auditorium)

CULVER Military Academy
Culver, Ind.
(On Lake Maxinkuckee)
There is that about a military school of the first order that does more for a boy than any other system of education and training. At Culver the Military life approaches closer to that of West Point than at any other private school. In addition to this the standard of scholastic work is of the highest order, the combination giving advantages that sway many decisions in favor of Culver as the proper school for the active, wide awake boy. The catalogue which is to be had on request, pictures many of the scenes of the interesting life here. Address
CULVER MILITARY ACADEMY
Box 7

BLEES MILITARY ACADEMY
FIRST of all, the very best educational advantages; thorough and comprehensive courses of study; complete and competent faculty. The military environments and training add discipline, deportment and correct living. No school is so good for a boy as a military school if educational advantages are not subordinated. At Blees there are ideal surroundings and a delightful climate. A thousand acres of ground with wooded hills, lakes and athletic field. Gymnasium with swimming pool. Main building absolutely fireproof. Sanitary conditions perfect. Attendance limited. School recognized and inspected by National and State Governments. For boys over twelve. Tuition $600.00. No extras. For catalog and full information address
THE SUPERINTENDENT,
175 Fort Blees, - - Macon, Mo.

Central Business College
Formerly Harmon Shorthand School.
SCHILLER BUILDING, 109 RANDOLPH-ST.
Bookkeeping, Shorthand, Typewriting, Commercial Law, Commercial Arithmetic, Penmanship, English, Business Correspondence, etc.; also classes in RAPID dictation.
THOROUGH COURSES, EXCELLENT EQUIPMENT, MODERN METHODS AND INDIVIDUAL INSTRUCTION.
Large reduction to the first 50. Commercial Department, Day or Evening School. Both are in session throughout the year.
Special summer term of eight weeks begins Monday, July 9. Tuition $12 for the entire term. All courses.
We assist all worthy graduates to good positions. We placed over 1,400 stenographers and bookkeepers in good paying positions last year.
Visitors Cordially Invited.
Telephones: Central 3203. Automatic 5203.
CENTRAL BUSINESS COLLEGE
W. H. HARMON, W. I. TINUS, Principals.

St. Alban's Knoxville, Illinois.
A SCHOOL FOR BOYS.
Home comforts and school discipline; moderate athletics; gymnastic and manual training; personal care by experienced masters.
Rev. C. W. Leffingwell, D. D., Rector.
Lucien F. Sennett, M. A., Head Master.

The Frances Shimer Academy
FOR GIRLS
offers the broadest choice of the arts, sciences, languages, music, art, and in addition a Domestic Science course complete to the last detail. A separate new building for this department and Music. The equipment for study and home comfort, the natural advantages of location, new buildings, sanitary conditions and beautiful grounds are ideal. 53rd year opens Sept. 12.
Send for catalogue. Dept. 2
WM. P. McKEE, Dean, Mount Carroll, Ill.

NORTHWESTERN MILITARY ACADEMY,
HIGHLAND PARK, ILL.
Thorough preparation for College or Business. Moral, educational and social advantages and methods, which will appeal to the thoughtful parents desiring their sons to have the best preparation for life. Address
H. P. DAVIDSON, A. M., President.
School Opens September 26th.

SUMMER SCHOOL
JULY 9 TO AUGUST 31.
Grammar School Boys, Sixth, Seventh and Eight Grade subjects. $8 for eight weeks.
High School Boys, Mathematics, English, History, Science, Latin, German & French. $15 for 8 weeks.
ASSOCIATION INSTITUTE,
Central Dept. Y. M. C. A., 153 La Salle St.

WATERMAN HALL
SYCAMORE, ILL.
A well established school for sixty girls. Preparatory, Academic, College Preparatory and Special Courses. Address
REV. B. F. FLEETWOOD, D.D., Rector.

LORETTO ACADEMY
Corner 65th Street and Washington Avenue, Chicago
Send for Catalog or apply 504 Tribune Bldg.

THE ART ACADEMY
Drawing. Painting. Illustration.
Summer Inducements.
Call or send for circular.
Albert Keith, Secy. 46 Jackson-blvd.

STEVAN SCHOOL FOR GIRLS,
MRS. LUELLA M. WILSON, Principal,
4913 Drexel Blvd., Chicago.
17th Year. Send for Circular.
Certificate admits to leading colleges.

Send your boy to the right school
Every school differs from every other school in some respect. The grounds are sure to differ; but they are not very important; the studies are equally sure *not* to differ much; they *are* important; that's why they are so universally alike.
But the most important things are none of these. If you don't know what are the really important things to consider in sending your boy to boarding school, and want us to do so, we will send you free, the little book called The Right School for Your Boy. It will tell you. Send us your name and address and the name and age of your boy.
Racine College Grammar School
Racine, Wis.

Detroit University School
College Preparatory and Manual Training School for Boys.
Eighth Year Begins September 24, 1906.
New Buildings and extensive improvements in former buildings. New gymnasium, dormitories, laboratories & shops.
Fine athletic field adjoining Educational school.
Certificates admit to leading colleges. Of the 150 graduates of the first six classes, 132 have entered 16 different colleges.
Manual Training receives advanced credit for graduates in various Engineering Schools. Carefully directed Physical Training. Boarding Dept. limited to 60. Calendar upon application. Those addressing SECRETARY, 10 Elmwood-av., Detroit, Mich., will receive also an illustrated book.
FREDERICK L. BLISS, Principal.

EVANSTON ACADEMY Situated 100 feet from Lake Michigan, in Evanston, Ill., a city of exceptional natural beauty, without saloons, and with unusual privileges in libraries, churches, lectures and concerts. The school prepares for college, technical school, for business or for Northwestern University. Accredited relations are offered under resident faculty supervision at moderate rates. The school has a faculty of department specialists, interested in all students' progress. The best athletic field in the middle west and regular gymnasium classes are provided. Good order, earnestness and co-operation prevail in the student community.
The Academy is on the University Campus, courses under the general direction of the College faculty, has the stimulus of college associations and enables the student to pursue work in other departments of the University (when desirable) without loss of time.
For circulars and other information, address
ARTHUR H. WILDE, Fisk Hall, Evanston, Ill.

Jacob Tome Boarding School for Boys,
PORT DEPOSIT, MARYLAND.
Open September 20th, for boys over 10 years of age. One million dollars in buildings, two million dollars endowment. Terms, $640.00, including every expense, text books, lectures, medical attention, etc. Western representative may be seen at Tribune School Information Bureau.

LAKE FOREST ACADEMY
The Training School for Good Citizenship.
Finely equipped. New gymnasium ready in October. Those seeking a preparatory school should visit the Academy and its beautiful surroundings.
WILLIAM MATHER LEWIS,
Box 7, Lake Forest, Illinois.

BUSH TEMPLE CONSERVATORY.
North Clark-st. and Chicago-av., Chicago.
Summer Normal June 25 to July 28. Fall term begins Sept. 10. Catalogue free. Bush Temple Conservatory uses Bush & Gerts Pianos.

TODD SEMINARY
FOR BOYS. 58th Year. An ideal school for young boys. Near Chicago. Send for prospectus.
NOBLE HILL, Prin. Woodstock, Ill.

GREGG SCHOOL
GREGG SHORTHAND, TOUCH TYPEWRITING, ACTUAL BUSINESS PRACTICE. Send for booklet. 181 WABASH-AV., 3729 Central.

Washington, D. C., Lafayette Square
HAMILTON INSTITUTE Opposite the White House
School for Girls and Young Ladies
Write for Catalogue
Mrs. Phoebe Hamilton Seabrook, Principal

NAL.
r.
TERM
Stratton
or Before July 9
R
R July and August
d and Typewriting
who have studied
in High School.
ses
dents. Special
s, $8.00.
ULL INFORMATION.
SINESS COLLEGE
Avenue (Opposite Auditorium)
nd your boy to
e right school
ery school differs from every
school in some respect. The
ds are sure to differ; but they
ot very important; the studies
ually sure *not* to differ much;
are important; that's why they
universally alike.
t the most important things
one of these. If you don't
what are the really impor-
things to consider in sending
boy to boarding school, and
us to do so, we will send you,
the little book called "The
School for Your Boy." It
ell you. Send us your name
ddress and the name and age
ur boy.
Racine College
Grammar School
Racine, Wis.
Detroit
University
School
ge Preparatory and Manual Training
School for Boys.
th Year Begins September 26, 1906.
ew Buildings and extensive im-
ements in former buildings. New gym-
um, dormitories, laboratories & shops.
ne athletic field adjoining Educational
ol.
rtificates admit to leading colleges. Of
150 graduates of the first six classes,
have entered 16 different colleges.
nual Training receives advanced
for graduates in various Engineer-
Schools. Carefully directed Physical
ning. Boarding Dept. limited to 45.
lendar upon application. Those ad-
ing SECRETARY, 40 Elmwood-av.
roit, Mich., will receive also an illus-
ed book.
FREDERICK L. BLISS, Principal.
VANSTON
CADEMY
Situated 100 feet from Lake Michigan, in Evanston, Ill., a city of exceptional natural beauty, without a saloon, and with unusual privileges in libraries, churches, lectures and concerts.
Northwestern University
The school prepares for any college, technical school, for business or for life. Superior Dormitory Accommodations for Boys conducted under resident faculty supervision at moderate rates. The school has a faculty of departmental specialists, interested in all student enterprises. The best athletic field in the middle west. A regular gymnasium classes are provided. Good order, earnestness and co-operation prevail throughout student community.
The Academy is on the University Campus, and, while under the general direction of the University faculty, has the stimulus of college associations and enables the student to pursue work in other departments of the University (when available) without loss of time.
For Catalogues and other information, address, ARTHUR H. WILDE, Fisk Hall, Evanston, Ill.
Greatest Boarding College for Boys in the World
iversity of
Notre Dame
Notre Dame, Indiana
Courses of Studies Leading to Degrees
Buildings, 75 Professors, 800 Students
Preparatory Department for Boys under Thirteen
Send 2 cents in stamps for Catalogue. Address
REGISTRAR OF THE UNIVERSITY, BOX 134
Notre Dame, Indiana.
RRY HALL LAKE FOREST, ILLINOIS.
Preparatory and Junior College
ng women. Art, music, elocution
mestic science. Certificate admits
h, Vassar, Wellesley and other
Large campus, spacious build-
me care. Address Box 309.
FRANCES L. HUGHES, Principal.
OD INSTITUTE, 4600 Ellis Av.
nd Day School for Girls of all ages. An
Academy of University of Chicago. Opens
s school's new permanent home. Handsome
or boarding dept. affording private bath to
om for residence pupils (limited to 15). New
ding specially erected for Day School, with
, play grounds and garden adjoining. Boys
Kindergarten and Primary Departments
ar. Catalogue. Telephone 737 Oakland.
TELLA DYER LORING, Principals.
ISABEL C. BUCKINGHAM,
ARRETT SCHOOL FOR GIRLS
ative with the University of Chicago.
LEN EKIN STARRETT, PRINCIPAL.
annes-av., Chicago. Tel. Drexel 10671.
preparatory and special courses. Spa-
ial home; 2 acres of lawn; 10 resident
upils. Certificate admits to University
and Eastern Colleges. Music, Art,
Culture. Open September 19. Circulars.
me Boarding School for Boys,
T DEPOSIT, MARYLAND.
ember 20th, for boys over 10 years old.
n dollars in buildings, two million dol-
ment. Terms, $640.00, including every
ext books, lectures, medical attention,
ern representative may be seen at Trib-
Information Bureau.
E FOREST ACADEMY
ing School for Good Citizenship.
lipped. New gymnasium ready in Octo-
seeking a preparatory school should
Academy and its beautiful surroundings.
WILLIAM MATHER LEWIS,
Box 7, Lake Forest, Illinois.
TEMPLE CONSERVATORY.
Clark-st. and Chicago-av., Chicago.
rmal June 25 to July 28. Fall term be-
10. Catalogue free. Bush Temple Con-
ueo Bush & Gerts Pianos.
DD SEMINARY
58th Year. An ideal school for young
Chicago. Send for prospectus.
HILL, Prin. Woodstock, Ill.
REGG SCHOOL
ORTHAND, TOUCH TYPEWRITING,
USINESS PRACTICE. Send for book-
WABASH-AV. 3739 Central.
on, D. C., Lafayette Square
N INSTITUTE Opposite the White House
el for Girls and Young Ladies
Write for Catalogue
hoebe Hamilton Seabrook, Principal

NEW COURT OPEN TO "FIT" JUSTICES

Maj. Tolman Says Election League Will Not Oppose Any High Grade Men.

DEMOCRATS SEE A HOPE.

Some Officeholders Must Be Nominated to Enthuse Ward Politicians.

"What you do now, gentlemen, and what the republican committee does will establish the precedent for the new municipal courts of Chicago," said Maj. Edgar B. Tolman to the democratic harmonizing committee yesterday. "You and your republican rivals are to decide whether the new courts shall start on the high plane for which they are intended."

Maj. Tolman, as chairman of the committee from the league for the election of good municipal judges, accompanied by Abel Davis, Edwin K. Walker, and John W. Eckhart, put the propositions involved in the judicial nominations up to the democratic leaders at their meeting in the Grand Pacific hotel.

Carey Asks Vital Question.

After the representatives of the league had submitted their arguments to the harmonizers Chairman Tom Carey, who, with the other democratic statesmen, had listened attentively, hit the nail on the head with one question.

"What we want to know," he said, "is whether your league will oppose justices of the peace if we nominate them?"

"That is an embarrassing question," Maj. Tolman replied, "but I guess I might as well answer it frankly. The league has had this subject up. A resolution opposing all justices of the peace was voted down, because it was considered un-American.

"The whole question is one of fitness. Your candidates all should measure up to the standard for Circuit and Superior court judges. You should consider whether a Municipal court candidate would be competent to fill Judge Tuley's place. If you have justices of the peace who meet this standard, nominate them."

Will Not Oppose "Fit" Candidates.

"Then you won't oppose a candidate just because he has been a justice of the peace?" asked Thomas Dawson.

"Not if he is fit," was the reply.

This is a highly interesting phase of the issue to the democrats, who will be forced to nominate some justices and police magistrates to keep peace in their own family. Kenna, Coughlin, Brennan, and others have been lukewarm of late towards the democratic county, judicial, and sanitary tickets. To get this and other wards for the county as well as the municipal court ticket, the democrats will have to slate John R. Caverly for Kenna and M. J. O'Donoghue for Brennan.

League with the Politicians.

In explaining the necessity for good tickets, Maj. Tolman told the democrats that the present movement was unique in that it did not seek to work against political organizations, but with them. He spoke in detail of the urgent need for good judges.

"You set the standard this time," he said. "Other nominating bodies are likely to follow. If an inferior bench be elected it will be difficult to raise the standard subsequently. This first election is of double importance in another way. The law allows the judges to establish their own rules of practice.

"Moreover, the municipal court judges will have authority which has been taken away from the Circuit and Superior court judges—the power to charge a jury verbally."

W. J. Doyle, for whom Robert E. Burke kindly circulated petitions for county judge, has issued a statement declining these kind offices and stating that he is not a candidate.

Tom Carey added to the mysteries of the local democratic situation during the day by putting in a kind word for William Randolph Hearst for president.

YATES' CITY CAMPAIGN SHORT.

He Will Come to Chicago a Week from Monday and Work Here Fifteen Days.

By the latest schedule which has been arranged for Richard Yates, his Chicago campaign will be limited to fifteen days. The reopening, which was to have taken place Monday night, has been postponed a week. He will make a new start locally, according to announcements made yesterday, a week from Monday.

Some of Mr. Yates' closest advisers make no secret of their opinion that if he acted according to the logic of the present situation he would abandon all efforts to get a vote in Chicago, and would throw the responsibility for failure on the members of the majority republican faction in the city who made him promises in the state convention of 1904 and who now are not ready to carry them out.

There is evidence to support the belief that Yates is pretty thoroughly angry. Part of this evidence is contained in a four page typewritten letter on bright yellow paper now in the possession of W. Scott Cowen, grain inspector. The letter left Springfield a few hours after the arrival of Chicago papers containing accounts of the Cullom lieutenants' meeting on Tuesday.

Both the Deneen and Lorimer factions made additional arrangements for their partisan war during the day. The minority people will open headquarters in the Grand Pacific hotel on Monday with a flourish and hurrah. Campaign committees with representatives from the various wards will be announced.

Of the four candidates for superintendent of public instruction who have filed petitions with the secretary of state, Francis G. Blair is said to be the strongest and the man most likely to receive the nomination. He is a resident of Charleston, and has been indorsed by the normal school teachers of the state.

LEWIS PYLE MERCER DEAD.

Swedenborgian Preacher, Long Pastor of Church in Chicago, Expires in Cincinnati.

The Rev. Lewis Pyle Mercer, former pastor of the Kenwood Church of the New Jerusalem, Berkeley avenue and Forty-second place, died yesterday at his home in Cincinnati of angina pectoris. He was 61 years old.

Born in Pennsylvania of Quaker parents, he was educated in the theological school of the New Jerusalem church at Cambridge, Mass. He was ordained in 1872 and held pupils in Cleveland, O., and Detroit, Mich., coming to Chicago in 1877 to assume charge of the newly formed Union Swedenborgian church, which then occupied Hershey hall, opposite McVicker's theater. In 1881 this church amalgamated with the parent organization, the Chicago Society of the New Jerusalem, with Mr. Mercer at the head. In 1894 it was divided into four parishes, Mr. Mercer going to the Berkeley avenue church, where he preached until called to Cincinnati in 1901. He left a widow and six children, Mrs. A. H. Billingslea, Mrs. E. L. Billingslea, Mrs. W. L. Cluff, and Lewis Pyle Mercer Jr. of Chicago, Mr. Charles Mercer of Cincinnati, and Mrs. Charles G. Smith of Washington, D. C.

OBITUARY.

MAJ. GEN. MECKEL, formerly professor of military tactics in Japan, died in Berlin yesterday. He went to Japan in 1885, staid there three years, reorganized the Japanese army, and wrote a noted book on tactics. Field Marshal Oyama, after the battle of Mukden, telegraphed to Gen. Meckel ascribing his success to Meckel's instruction.

MRS. ELLEN McMULLEN, 70 years old, 462 Troy street, a lifetime resident of Chicago, died last night at 9:30 o'clock at her home. Funeral services will be held Sunday at St. Agatha's Roman Catholic church, Keeler avenue and Douglas boulevard. Interment will be at Calvary cemetery.

CROPS AID CHICAGO TRADE

CONDITIONS CAUSE A HEALTHY MARKET FOR JULY.

Less than Usual Number of Summer Shutdowns Recorded and the Accumulation of Forward Demands Is Greater than Usual for This Season—Money Evidently Abundant in the Interior Districts and Business Is Most Satisfactory.

In their weekly review of Chicago trade, R. G. Dun & Co. will say:

Less than the usual shutting down for renewals is seen in the industrial branches, this affecting but slightly the aggregate of production. Never before has the accumulation of forward demands been greater, particularly in steel rail equipment, and ship building, and with further additions to bridge, track, and other construction the outlook makes a gratifying impression throughout business and financial circles.

Marketings of farm products are above those of a year ago, indicating that the circulation of money at interior points is becoming more abundant and it is not surprising that country merchandising has expanded.

Factory Activity Keeps Up.

Factory activity shows more rush in cars, farm implements, heavy machinery, and electric lines. Foundry work is making recovery, woodworking branches have large orders for the coming months, and the leather trades and tanners report good demands and better prices.

Bank clearings, $203,932,945, exceed those of the corresponding week in 1905 by 14.4 per cent. The large expansion is due mainly to heavy dividend payments. Offerings of commercial paper have been of moderate extent and money ranged from 5 to 6 per cent.

Failures reported in Chicago district number 9, against 15 last week and 15 a year ago.

Trade Conditions Elsewhere.

New York, July 6.—R. G. Dun & Co.'s weekly review of trade will say tomorrow:

"Seasonably quiet conditions have appeared in many commercial departments, the first week in July invariably bringing the minimum of activity in certain occupations, but the aggregate of idleness is probably at the lowest point ever touched at this season. Prospects for the coming season are brightened by the appearance of jobbers in the primary markets several weeks earlier than usual. Failures returns for the first half of 1906 showed pronounced improvement in every department except one embracing occupations chiefly of a speculative nature, and the ratio of defaulted liabilities to solvent payments through the clearing houses during the last three months was only 78 cents to $1,000. Failures this week were 183 in the United States, against 160 last year, and 12 in Canada, against 21 last year."

As Seen by Bradstreet's.

Bradstreet's tomorrow will say:

"It has been a between seasons weeks in general trade and industry, but more than the usual seasonable business is doing despite holiday influences. Fall orders are coming forward in good volume. Crop conditions are favorable. Railway earnings are still heavy, the indicated gain in gross receipts for June, as compared with the same month in 1905, being no less than 14 per cent. Moreover, the last fiscal year was the best ever experienced by the railways, and the outlook is for a gain of 16 per cent or more in gross earnings.

"Wheat, including flour, exports from the United States and Canada for the week ending July 5 are 1,385,343 bushels, against 1,962,-535 last week. From July 1, 1905, to June 30, 1906, the exports were 134,746,917 bushels, against 63,434,381 last year. Corn exports for the week are 691,600 bushels, against 870,-237 last week. From July 1, 1905, to June 30, 1906, the exports of corn were 110,700,504 bushels, against 79,910,275 in 1905, 51,151,115 in 1904, and 68,529,974 bushels in 1903.

Bank Clearings for Week.

The following table, compiled by Bradstreet, shows the bank clearings at the principal cities for the week ended July 5, with the percentage of increase and decrease as compared with the corresponding week last year:

		Pct. Inc.	Pct. dec.
*New York	$1,898,645,293	4.4	....
*Chicago	198,686,614	12.2	....
*Boston	142,596,510	....	14.8
*Philadelphia	146,300,815	13.1	....
*St. Louis	46,650,989	....	4.7
Pittsburg	50,747,164	....	1.6
*San Francisco	30,147,592	....	....
*Baltimore	26,683,853	3.0	....
Cincinnati	25,800,300	10.0	....
*Kansas City	18,983,435	....	1.6
*New Orleans	14,830,379	....	28.4
*Minneapolis	18,514,458	20.0	....
*Cleveland	16,849,992	13.7	....
*Louisville	12,001,621	....	6.2
Detroit	11,362,148	11.3	....
*Los Angeles	9,494,008	1.7	....
Omaha	9,219,954	10.2	....
*Milwaukee	9,060,666	26.3	....
*Providence	7,649,900	12.9	....
*Buffalo	8,408,423	21.6	....
*Indianapolis	6,691,583	....	8.2
*St. Paul	7,118,808	16.2	....
Denver	6,078,678	12.4	....
Seattle	8,237,813	....	....
Memphis	3,008,173	....	30.0
Fort Worth	4,643,006	....	5.6
Richmond	5,594,754	7.4	....
Columbus	4,084,100	17.1	....
Washington	5,971,072	13.2	....
*St. Joseph	4,648,170	6.0	....
*Savannah	3,423,032	....	11.3
*Portland, Ore	4,721,951	8.0	....
Albany	4,805,572	....	.9
Salt Lake City	4,877,097	21.0	....
*Toledo, O	5,074,415	....	6.1
Rochester	5,649,881	6.7	....
*Atlanta	3,248,131	....	.8
Tacoma	3,423,426	27.8	....
*Spokane, Wash	3,427,999	26.6	....
Hartford	3,007,620	5.7	....
Nashville	2,902,350	....	1.3
Peoria	2,182,614	....	7.0
Des Moines	2,316,054	....	12.1
New Haven	2,596,969	....	1.3
Grand Rapids	2,071,294	4.6	....
Norfolk	2,211,067	21.6	....
Augusta, Ga	1,196,329	....	26.5
Springfield, Mass	1,985,100	....	13.2
Portland, Me	1,854,193	17.8	....
Dayton	1,945,728	16.7	....
Sioux City	1,911,913	9.2	....
Evansville	1,496,713	1.6	....
*Birmingham	1,616,765	5.5	....
Worcester	1,415,775	....	11.7
Syracuse	1,946,075	....	.8
Charleston, S. C.	1,293,605	7.5	....
Lincoln	1,051,184	....	....
Knoxville	1,351,770	25.7	....
Jacksonville, Fla	1,174,795	18.1	....
Wilmington, Del	1,240,500	....	2.6
Wichita	1,091,538	6.6	....
Wilkesbarre	1,067,279	5.7	....
Chattanooga	1,151,777	79.0	....
Davenport	1,174,981	2.0	....
Little Rock	875,054	....	26.7
Kalamazoo, Mich	817,588	17.3	....
Topeka	1,174,705	91.6	....
Wheeling, W. Va	929,984	24.7	....
Macon	433,493	....	84.0
Springfield, Ill	746,098	....	10.5
Fall River	788,737	11.9	....
Helena	615,483	....	28.2
Lexington	563,840	....	7.0
Fargo, N. D	306,787	....	37.6
New Bedford	545,144	28.2	....
Youngstown	623,770	....	42.9
Akron	660,585	26.0	....
Rockford, Ill	467,948	2.6	....
Cedar Rapids, Ia	547,701	12.7	....
Greensburg, Pa	420,063	....	8.1
Bloomington, Ill	425,883	....	....
Springfield, O	426,488	28.7	....
Quincy, Ill	268,740	20.5	....
Mansfield, O	320,101	1.2	....
Decatur, Ill	318,743	.6	....
Sioux Falls, S. D	902,140	....	7.9
Fort Wayne, Ind	734,968	....	23.0
Totals, U. States	$2,857,216,208	4.0	....
Outside New York City	958,570,915	8.1	....
CANADA.			
Montreal	$ 27,888,516	....	1.6
Toronto	22,744,899	7.9	....
Winnipeg	8,928,171	14.4	....
Ottawa	3,202,563	13.6	....
Halifax	1,659,116	....	25.9
Vancouver, B. C	2,252,253	20.5	....
Quebec	2,242,657	....	20.0
Hamilton	1,841,504	37.5	....
St. John, N. B	1,034,621	4.2	....
London, Ont	1,332,466	32.0	....
Victoria, B. C	566,282	....	29.7
Calgary, Alberta	1,015,823	....	....
Totals, Canada	$ 72,265,119	4.2	....

*Balances paid in cash.
†Not included in totals because containing other items than clearings.
‡Not included in totals; comparisons incomplete.

GOV. HANLY DETERMINED THAT TAGGART'S CASINOS MUST GO.

Indiana Executive Says if Present Laws Are Inadequate He Will Ask New Ones—Doubts Taggart's Stand.

Winona Lake, Ind., July 6.—Gov. J. Frank Hanly, at whose commands the raids on the casinos at French Lick and West Baden were made, today made the following statement:

"Mr. Taggart will not be able to either fool the people of Indiana or deceive the people of this country in this matter.

"If for any reason the law is inadequate as now written, I shall appeal to the people of the state to elect a general assembly in November that will enact a law clothing the executive with such authority as will enable me to reach such conditions."

CABLE RUNAWAY; 10 PERSONS HURT

Double Accident on Antique North Side System Results Seriously.

CRASH IN CENTER STREET.

Young Woman Remembers Iroquois and Screams Fire When She Sees Danger.

A south bound Wells street cable car crashed into an overturned Lincoln avenue car at North Clark and Center streets yesterday afternoon and ten persons were injured. It was a double accident. The first accident is believed to have broken a strand in the cable, thus causing the second several minutes later.

The Injured.

BOARUM, MRS. B., 2020 West Harrison street; bruised on body; taken home.
BOWEN, MRS. J., 31 Menominee street; bruised on body; taken home.
GAVIN, BLANCH, 12 years old, 405 West Huron street; right hand cut and badly bruised; taken home.
JERWIN, MRS. H., 1152 Maple square; right knee wrenched; taken home.
KASPER, EVA, 25 years old, 2526 North Forty-third avenue; bruised and thrown into convulsions by fright; taken to Hotel Luzerne; condition serious.
LINDSTROM, J., 181 Townsend street; bruised and right arm injured; taken home.
SHOLDER, CHARLES, 25 years old, 91 Johnson street; right arm broken; taken home.
STASEL, SAMUEL, painter, 30 years old, 91 Newberry avenue; two ribs broken and cut over right eye; taken home.
WAGONER, RUTH, 12 years old, 405 West Huron street; left arm bruised; taken home.
WAGONER, MRS. MINNIE, 44 years old, 405 West Huron street; left hand cut; taken home.

Grip Catches in Cable Vault.

The Lincoln avenue train was rounding the curve into Center street when the grip caught on a projection from the vault, and both the grip car and trailer were thrown violently over on the right side. The passengers were precipitated to the pavement, and five of those hurt were injured in this way, including Stasel, whose condition is critical.

This accident, it is believed by the street car men, broke a strand in the Wells street cable which whirled around through the power house and caught in the grip of a south bound car in charge of Gripman P. H. Tierney and Conductor John McCuley. It was three minutes after the first accident that Tierney attempted to loosen his grip, and when he was still several blocks from Center street. The cable seemed to lodge itself the tighter, and with all the speed of the rope the car bore down on the upturned one at Center street. Passengers, realizing that something was wrong, began leaping from the car, and in this way several others were injured.

Remembers Only Iroquois Fire.

Miss Kasper, who was sitting on the grip car, was in the gallery at the Iroquois theater fire, barely escaping with her life, and in the proximity of danger again her mind reverted to that catastrophe. Persons on the street who saw the accident said she sat bolt upright in her seat and at the top of her voice cried "Fire, Fire!" When the crash came she was thrown almost over the Lincoln avenue car. When picked up she was unconscious and remained in that condition for several hours. During this period she was delirious and talked of fire and a sister, Pearl.

"I know she'll get out," she repeated over and over again. The young woman's father said both of his daughters were in the Iroquois fire, and although both escaped they were separated for a time and each thought the other dead.

The wreck tied up all the North Clark street cable lines for over an hour, and the broken cable had not been repaired until late at night. It was necessary during this interim to use horses in pulling the cars from Wisconsin street to Center.

Several days ago an accident similar in many respects to the one yesterday occurred at Wisconsin street, where the Wells street cars leave North Clark street. At that time, however, no one was injured.

LAKE SHIPPING NEWS.

Vessel Movements.

SOUTH CHICAGO.—Cleared—Grain—S. N. Parent, Kingston. Light—Maruba, L. C. Smith, Clemson, Superior.

BUFFALO, N. Y.—Arrived—Three Brothers, Carpenter, Prat, Amaranos, Cremr, Mauch Chunk, Merida, Cuba, McWilliams. Cleared—Coal—Lambert, Chicago; Plankinton, Milwaukee; Brazil, Sheboygan. Light—Tower, Runnels, Chicago; Angeline, Cowle, Gayley, Clarke, Jenks, Superior; Mohegan, Byng Inlet.

DULUTH-SUPERIOR.—Arrived—Italia, Amazon, Ogdeay, Saxona, Corey, Ball, Reed, Woodruff, Osborne, Northern Light, Langell, Arenac, Moore, Arizona, Northern Wave, Owen, Pendennis White, big Wolvin. Departed—Lumber—Fontec, Gawn, Kalkaska, Lake Erie, Ore—Watson, Frank Peavey, Reis, Bransford, Jupiter, Senator, Fryer, Sill, Cartagena, Oglebay, Saxona, Philip Minch, Cuddy, Tyrone, Pathfinder, Russel, Kensington, Lake Erie, Merchandise—George Gould, Buffalo, Light—Roumania, Ashland; Wawatam, Two Harbors.

MACKINAW CITY, Mich.—Up—Huron, 9:40 Thursday night; Iowa, 1:30 Friday morning; Hackett, 12:15 Friday morning; Chemung, 1:20; Bethlehem, 2:40; Fitzgerald, 4:30; Missouri, 5; Harper, 6; City of Midland, 6:20; Ball Brothers, 7:20; Colborn, 8; Oades, 10; Northland, noon; River Queen and boom, 6 p. m. Down—City of Genoa, 9:30 Thursday night; Vance, 1:30 Friday morning; Vermillion, 5; Republic, 6; Case, Manetic, 9; John Eddy and consort, 9:30; Ellen Williams, 11; Melitta, 12:30 p. m.; Ireland, 1:30; Weston and consort, 7. Wind, west; light; clear. Arrived—Harrison.

SAULT STE. MARIE, Mich.—Up—Superior City and whaleback, 9:30 Thursday night; James Wallace, 11; George Stephenson, midnight; Harvard, Flagg, Warriner, Holmes, Friday morning; Maunaloa, 2; Maytham, 2:30; Oscoda, Corning, Pyler, 3:30; Maritana, 6; Superior, Cumberland, 6; McDougall, 8; Mullen, Clement, Burnham, 9; Russia, Fulton, 9:30; Susquehanna, 10; Athabasca, 2 p. m.; Fayette, Edwards, Young, 3:30. Down—Ball Brothers, Luzon, 9:30 Thursday night; Wells, 10:30; Pellatt, 11; Palmer, midnight; Turret Chief, 1 Friday morning; Westmount, Hamilton, 4; Strathcona, 6; Colonial, 6:30; Myron, Peshtigo, Delaware, Jenness, 7; Eads, Fritz, 8; Trevor, Bell, 10; Monarch, 11:30; Fitch, Maitland, Alcona, Commodore, Tilden, noon; Victory, Constitution, 1 p. m.; Ogemaw, Filmore, Corsica, 2; Colonel, 3:40; Astey, 5; Ketchum, Buckeye State, 6:30; Glenellan, 7; S. M. Stephenson, 8.

DETROIT, Mich.—Up—Farwell, 9:15 Thursday night; Venezuela, Carnegie, 2:15 Friday morning; Monteagle, 2:30; Wilkinson, Nimick, 3:20; Major, 4:30; D. C. Whitney, 5; Conley, 5:30; Kongo, 6; B. L. Smith, Pope, 7; Miller, 7:30; Nicholas, 8:30; Kerr, 9; Ericsson and whaleback, 11:30. Down—C. Smith, Gayley, J. C. Gilchrist, 11:40; Murphy, 1:30 p. m.; Badger State and consorts, 2:30; Wyoming, 3; Walter Scranton, 3:20; Wabacondah, Shenango, Minnesota, Oceanica, 6; Clarion, 6:30; Bunsen, Magna, 7; Tempest and barge, 7:30; Chicago, 8; Clyde, 8:40. Down—Adams, 10:40 Thursday night; Syracuse, Sheboygan, 11; Andaste, 11:40; Castle and barge, 12; La Salle, 12:15 Friday morning; Spalding, 12:40; Warner, Thompson, Armour, Walker, 12:50; Mitchell and King, 1; Pontiac, 1:30; Goulder, 1:40; George Stone, 2:50; Dundurn, 3; Zenith City, Corliss, Nassau, Simmons, 3:20; Turret Cape, Wyatt, Carrington, 4:30; Curry, 5; Coralia, Malta, Shaw, 6; New York, McVea, 7; Kirby, Hartnell, 7:40; Mallet on, Lansing, 8:30; Australia, Polynesia, 8:30; Rockefeller, Smeaton, 9; Vance, 10; Scoapa, 10:30; Howe, 10:50; Langdon, 11; Capt. Wilson, noon; Marina, 12:30 p. m.; Queen City, 12:50; Cambria, Juniata, 1:20; Monroe Smith, 1:40; Rend, Reitz and barge, 2:30; Bielman, McLachlan, 3:20; Wood, 4:30; Sahara, 5; Fairbairn, Maida, 5:20; Heffelfinger, 5:50; D. J. Whitney, Flint, Twin Sisters, 6; R. Wallace, 7:30; Castalia, 8; McGregor, 8:20; Northern Queen, Commodore, 8:30; Hecker, 8:40.

Port of Chicago.

Arrived—Merchandise—Senecs, Muney, Utica, Buffalo; G. N. Orr, Depot Harbor; Wissahickon, Fairport. Coal—Olympia, Buffalo. Salt—Manton, Buffalo; M. Marshall, Manistee. Lumber, etc.—Buffalo; Law, Ashland; L. E. Hines, Duluth; A. M. Gill, Frankfort; Ashland, Two Harbors.

Cleared—Merchandise—Binghamton, Buffalo. Light—Ford River, Delta, Cheboygan; M. Marshall, Manistee; Resumption, Ford River; A. M. Gill, Sturgeon Bay; L. A. Law, Ashland, Duluth; F. W. Fletcher, Grand Marais; T. S. Christie, Nahma.

TO DES MOINES

Via the Chicago and Northwestern Line.

Four trains daily over the only double track railway between Chicago and the Missouri river leave Chicago 10:15 a. m., 7 p. m., 10:05 p. m., and 11 p. m. Through Pullman drawing room sleeping cars now leave Chicago daily at 10:05 p. m., arriving Des Moines 7:45 the next morning. Electric lighted train. The best of everything. Ticket offices, 212 Clark street and Wells Street Station (Tel. Cent. 721).

What You Pay

For common beer—usually—will buy Schlitz beer, if you ask for it. The purity costs you nothing, yet it costs us more than half the cost of our brewing.

Purity means healthfulness — freedom from germs. It means a clean beer, filtered and sterilized. It means an aged beer—aged until it cannot cause biliousness.

That is what Schlitz beer means to you.

Ask for the Brewery Bottling.
Common beer is sometimes substituted for Schlitz.
To avoid being imposed upon, see that the cork or crown is branded

Schlitz

The Beer That Made Milwaukee Famous.

Phone Monroe 378
Joseph Schlitz Brewing Co.
Ohio & Union Sts., Chicago

NEED A DEEP WATERWAY.

DIRECTORS OF COMMERCIAL ASSOCIATION URGE PROJECT.

Hear Report of Committee That Has Been Investigating Possibilities and Decide to Continue Inquiry—Their Plan to Turn Drainage Channel Over to Government if Latter Will Complete Work to St. Louis—All Found to Be Perfectly Feasible.

The directors of the Chicago Commercial association at a meeting at the Grand Pacific hotel yesterday approved the proposed deep waterway to the Mississippi and the gulf, and decided that the drainage canal ought to be turned over to the government if it will complete the work to St. Louis.

E. S. Conway, chairman of the deep waterway committee, made a general report to the meeting. The report recites facts and conditions as ascertained in a personal investigation covering three months, and holds that when the advantages to be secured to commerce by the all water route are fully understood there will be a popular demand for its construction.

The report declares the project to be perfectly feasible. The directors accepted the report and voted to continue the committee in its work.

The report sets forth that from Lockport to St. Louis the declivity is 171 feet. The minimum depth of water varies from fourteen to twenty-two feet, and the estimated cost would be $27,000,000, not including the $3,000,000 that the Sanitary district is to expend between Lockport and Lake Joliet. The trustees propose to turn over to the United States government the canal that has cost over $50,0000,000 and involving a further expense of $5,000,000 if the government will complete the canal to St. Louis. And the report strongly urges that it be accepted by the government.

The report concludes with the statement that waterways have built the great cities of the world and created business that has made the railroads profitable.

The report is signed by E. S. Conway, A. C. Bartlett, Walter H. Wilson, H. C. Barlow, secretary, and George E. Plumbe, the compiler of the report.

Aged Iowan Killed by Illinois Central

Manchester, Ia., July 6.—[Special.]—William Ball, an old resident of Winthrop, Ia., was run down by an Illinois Central train this afternoon and instantly killed. He was walking on the track and evidently did not hear the approaching train. He was about 70 years old.

REVIVE NEW MARKET TALK

RAILROADS BACK OF SECOND "SOUTH WATER STREET."

Activity of Real Estate in Archer Avenue and State Street Causes a Renewal of Story That Produce District Will Be Located in That Vicinity — Regard the Establishment of Big Cold Storage Plant There as Probable.

The report is again revived that the establishment of a new produce commission district is the real purpose behind the recent real estate activity in the South State street and Archer avenue district.

The report is to the effect that the recently organized American Farm Products company is the instrument for carrying the plans into operation and that it is in reality the creation of the railroads, which are the moving powers behind the proposition.

Roads in Secret Move.

It is said that in order to keep Chicago property owners in the dark the roads selected the banking house of Lee, Higginson & Co. of Boston to finance the project, and that this firm arranged the formation of the American Farm Products company. It is reported further that the company will issue securities to the amount of $40,000,000, of which amount $20,000,000 will represent the real estate investment.

Real estate men generally discredit the report that any serious attempt is likely to be made to move the South Water street business into this new district, on the ground that it is impracticable. It is thought more likely the project may contemplate the establishment of big wholesale cold storage and other space for the handling of California fruits and produce generally on a huge scale.

Wabash Avenue Property Leased.

The long term lease of the Howard estate property, at the northeast corner of Wabash avenue and Fourteenth street, 71x171 feet, to the Manufacturers' Furniture exchange was filed for record yesterday. A rent of $6,000 for five years, $7,000 for the next five, and $8,000 for the next ten is provided for, while for the remainder of the term it is to be 4 per cent on a revaluation at the end of twenty years, but is not to be less than $8,000. The Bowes Investment company negotiated the lease.

Boy Kills Self with Rifle.

Centralia, Ill., July 6.—[Special.]—Fred Yauch, aged 17, accidentally shot and killed himself with a 22 caliber rifle yesterday afternoon.

WHY SUFFER WITH PERSPIRING, FOUL-SMELLING FEET?

Eczemaline TRADE MARK (REG.)

Makes walking easy, removes congestion, does away with that itching, burning sensation which causes so much pain to all who wear shoes. It's your feet aching that annoys you so much and makes walking a miserable task. All unpleasant odors disappear if this highly antiseptic ointment be applied; your money back by the druggist from whom you purchase if not as represented.

SOLD BY EVERY DRUGGIST IN CHICAGO

Stores: Chicago, Minneapolis, St. Paul.

The New Daylight Clothes Store for Men

REGARDS successful merchandising, it's no fallacy that the greater the output the greater the power for value-giving.

We are the largest handlers of Hart Schaffner & Marx clothes in the world, consequently enjoy privileges that naturally come from such source—one of them, and most important, the strong value in our clothes at $15.00, specialized for their extreme good qualities, their fineness of material and make.

All-wool serge worsteds in blues and grays — grays galore — two and three-piece suits with or without vests, single and double breasted; classy, individual styles most creditable to our standards.

Our special is in this lot; business suits as well as for dress and outing occasions $15.00.

Others up to $40.00.

Money back cheerfully either before or after garments are worn, if unsatisfactory.

Maurice L. Rothschild
Quality Clothing Corner
S. W. Cor. STATE STREET & JACKSON BOULEVARD
Stores: Chicago, Minneapolis, St. Paul.

KNO-BURN
(TRADE MARK)
Steel Plastering Lath

SAVES LIFE & PROPERTY

Any Building Plastered on Wood Lath is a Fire-Trap and Unsafe for Habitation. If Plastered on KNO-BURN Steel Lath it is made Practically Fire-Proof at nominal Cost.

We also Manufacture EXPANDED METAL for CONCRETE REINFORCEMENT.
Write for Circular and Prices.
NORTHWESTERN EXPANDED METAL CO., 84 Van Buren-st., CHICAGO, ILL.

Advertise in THE TRIBUNE.

The Tribune.

THE TRIBUNE CO., PUBLISHER.

FOUNDED JUNE 10, 1847.

ENTERED AT CHICAGO (ILL.) POSTOFFICE AS SECOND CLASS MAIL MATTER.

TERMS OF SUBSCRIPTION.

BY MAIL IN ADVANCE.

Postage paid in the United States (outside of Chicago city limits) and in Canada and Mexico.

Daily, without Sunday, one year	$4.00
Daily, without Sunday, six months	2.00
Daily, without Sunday, three months	1.25
Daily, without Sunday, two months	1.00
Daily, without Sunday, one month	.50
Daily, with Sunday, one year	6.50
Daily, with Sunday, six months	3.25
Daily, with Sunday, three months	2.00
Sunday issue, one year	2.50
Daily with Sunday, one month	.75
Sunday issue, one month	.25

Give postoffice address in full, including county and state.

Remit by express, money order, draft, or in registered letter, at our risk, to Tribune company, publishers.

CHICAGO—TRIBUNE BUILDING.
NEW YORK—FLATIRON BUILDING.
WASHINGTON—40 WYATT BUILDING.

Persons wishing to take "The Tribune" by carrier may order it by postal card or telephone—Central 100. When delivery is irregular make complaint.

DOMESTIC POSTAGE—Twelve or 14 pages, 1 cent; 16 to 24 pages, 2 cents; 28 to 40 pages, 3 cents; 44 to 56 pages, 4 cents; 58 to 70 pages, 5 cents; 72 to 84 pages, 6 cents.

FOREIGN POSTAGE—Twelve or 14 pages, 2 cents; 16 pages, 3 cents; 24 pages, 4 cents; 32 pages, 5 cents; 40 pages, 6 cents, 44 to 48 pages, 7 cents; 48 to 56 pages, 8 cents; 60 to 68 pages, 9 cents; 70 to 78 pages, 10 cents; 80 to 88 pages, 11 cents.

Note—The laws of the postoffice department are strict, and newspapers insufficiently prepaid cannot be forwarded.

LARGEST 2 CENT CIRCULATION IN THE WORLD.

SATURDAY, JULY 7, 1906.

CHICAGO AS A RESORT CENTER.

Chicago is the summer home of two million people who enjoy the advantages of living in the only large city in the world which is at the same time a high class summer resort. Still, it occasionally happens that the people who are so fortunate as to live here wish to taste the experience of life in other places. It broadens the mind to travel, and a change is sometimes beneficial. Here, again, Chicago's peculiarly advantageous location is illustrated. Within easy reach of the city are other resorts of a variety to suit every desire and every purse.

For those who wish to get far from the crowd the woods of Michigan and Wisconsin have solitudes which are in the same state of nature as when the Indian alone knew the way through the forest, quiet depths where the wild animals hardly start at the sight of man. For those who wish the exclusive pleasures of the wealthy there are small lakes where the cottages are palaces and every luxury which money can buy is to be seen. Those who delight in going with the crowd can find summer hotels as vast as any at Atlantic City, with good bathing, music, and all the other pleasures that one seeks at the crowded beaches. For a small sum one may make a tour of the lakes, stopping at points of interest, and returning to the city on the same steamer after a trip as long as from New York to Europe, or for half a dollar one may go to St. Joseph and return after pillaging the fruit farms of southern Michigan.

The fisherman can find within a few hours' ride innumerable lakes teeming with the gamiest fish in America. The automobilist will find at this season of the year good roads leading through delightful scenery and dotted with decent inns. Those who wish a dash of instruction in their summer outing can find at Winona, only a few miles across the border in Indiana, a western rival to Chautauqua, or at Tower Hill, Wis., a transplanted Concord school, or at Pontiac or a score of other places summer lectures or entertainments. The Dells of the Wisconsin are only one of the geological formations as interesting to the student as to the pleasure seeker and easy of access. Yacht races at Oconomowoc or horse shows at Lake Geneva are but types of the organized attempts at diversion which Chicago people enjoy at summer resorts. Woods, hills, lakes have all been seized upon and annexed for purposes of pleasure to Chicago. They are a part of this city's treasure. Chicago is not only a summer resort but the center of summer resorts.

SHOWING THE FLEET.

President Roosevelt has indicated to the secretary of the navy his wish that, before his return to Washington, there may be somewhere off the New England coast a review of that part of the navy which is known as the north Atlantic squadron. The probabilities are that, even in that part of the country which has been the nursery of seamen and has championed the development of the navy from the beginning of national history, there will be astonishment when this review takes place.

For it is stated that there will be fourteen first class battleships, arranged in four squadrons, four or five first class armored cruisers, a torpedo flotilla, and quite a fleet of auxiliary ships, the whole making up a naval force second only to the channel fleet of Great Britain, the most famous collection of war vessels in the world. Of course the primary object of the assembling of ships will be for practice in naval maneuvers. In a time of peace there are not many opportunities for such trials and the danger is that men may become unskillful simply from lack of training. The steady improvement in machinery for maritime warfare requires the same study on the part of officers and men as the perfection of methods in any other work does of managers of business affairs.

It is reported that one feature of the review will be the practicing of evolutions without signals, to meet cases where heavy smoke obscures the vision or where the signal machinery has been damaged or destroyed. And this is but a single example of the things needing to be done in order to make our powerful fighting ships most effective in actual warfare. As a rule the reviews are pretty expensive affairs, but they are absolutely necessary to conserve what has already been expended by the government.

There will be another side to the naval review than that suggested by mere practice. It will be a show occasion, when many a citizen will have brought home to his consciousness as never before the size and power of our navy. The newspapers and magazines will tell of the glory of the past and the possibilities of the future, and out of it all will come a stronger feeling in favor of the upbuilding of this part of our government machinery, which is of the most importance when our world relationships are taken into consideration. The people of the United States have always had a warm feeling of admiration for the achievements of the great sailors under its flag. The story book and the popular song have had their tremendous influence also, so that pride in the navy is a feeling pretty deeply rooted, and such maneuvers, even where the times are peaceful and no enemy is near, will necessarily have a beneficial effect upon the fortunes of the navy department. For practical benefits to the seamen, for the pleasure of national vanity, for indirect influence upon the future of the navy, and, most likely, for something of moral effect upon the world at a distance, the review will be worth while.

WHAT THE BANKERS CAN DO.

One of the speakers at the New York state bankers' convention said "there is the gravest need for legislation which will provide a scientific system of bank note currency." This is what men who profess to understand the money question have been saying for many years, but the professed experts have been unable to agree upon a scientific currency system. Several plans have been suggested. Each one is looked on as perfect by its author and is scoffed at by the advocates of other plans. This perplexes the men who are to legislate on the subject, if there is to be any legislation, and they are waiting until some system shall be proposed which shall be considered "scientific" by all who have paid any attention to the question—disinterested laymen as well as interested bankers.

In the meantime the evils which it is alleged a "scientific bank note currency" will cure will continue. At one time there will be a superabundance of currency and at other times a scarcity. One day 100 per cent will be charged for money in Wall street and another day only 2 per cent. Stock speculators will sometimes have to pay high rates for money and will be in distress, and at other times rates will be low and they will be happy.

These ups and downs will continue unless the bankers, tired of waiting for a scientific currency, shall agree among themselves on a policy calculated to lessen the fluctuations and alternations that give them so much concern. If the financial institutions of Wall street were less eager to accommodate stock speculators they would find it less difficult to get along with an unscientific currency system. They are well aware of the recurrent demand for funds to move the crops, and should prepare for it by reducing their loans to stock gamblers, instead of lending all they can to the operators in stocks and appealing to the secretary of the treasury for relief when the outside demand for funds comes.

Self-help is the only remedy at hand for the evils which are said to attach to the present unscientific currency system. If congress will not help the New York banks by allowing them to issue some kind of asset currency, they can, by discouraging speculative transactions and refusing to bolster up syndicates, do away with the alleged necessity for that currency.

THE TROLLEY POLES.

There are two elements connected with the placing of the poles for the trolley lines in the downtown district which have a tendency to conflict, one an element of quick utility and the other an element of permanent beauty. That the city is impatient for the completion of plans for bringing rapid transit downtown is perfectly plain. The impatience amounts almost to eagerness. In such a condition there is danger lest what is done be done in a hurried way without regard to the desirable from the artistic point of view.

From many considerations there are objections to the trolley system. The wires make a certain amount of obstruction at best. The poles may become eyesores, unless their placing is superintended with care. If they incline at too great an angle, or if they lack every element of grace or beauty, or if they are set without regard to the position of other poles in the street, the general effect is unpleasant to the eye, when, with a little care, it may be made agreeable.

It ought to be possible to have the element of beauty considered by the companies interested. There are trolley poles which have been devised combining utility with grace. It may not be possible to secure a supply of these on short notice, but there should be a clear understanding between the city and the companies that in the loop district no pole should be considered permanent which does not conform to the best ideals in that direction. Each year sees improvements in the paving of the streets, in the appearance of the architecture of the buildings, in the methods of street cleaning, in the interest manifested by the individual in the city beautiful. The park commissioners are adding their influence, and, slowly yet surely, forces are working toward the beautifying of Chicago, whose combined effect is bound to show as the years go by. The tendency is still strong to make utility dominant, and this spirit will be masterful for many years to come, but at the same time it is possible to keep the other idea in view, in order that, where possible, definite progress may be made toward the goal of beauty combined with utility.

THE SLAUGHTER OF THE FOURTH.

As the returns continue to come in, it becomes more and more apparent that the casualties from the national celebration exceed in number those of many a hard fought battle. In this city alone more persons were killed and injured than in the battle of Manila or the sea fight off Santiago. The victims were of all ages, from the baby killed on its father's knee in their own home to the aged man struck down by a stray bullet while standing by his wife's side in a public street. Many of those injured were hurt through their own carelessness, many through the carelessness of others in the handling of explosives, some through carelessness in the manufacture of articles which should contain only the best of selected material. If to those who had no active part in inflicting their own injuries be added those whom a fatal trust in faulty material misled, and those whose tender age made them unfit for the responsibilities laid upon them by their elders, the total number of innocent victims must be larger than the number of those punished for their own misdeeds.

This is the tragic side of the "glorious fourth." Deliverance from foreign oppression is celebrated by a tyrannical mutilation and slaughter of fellow citizens, and the children for whose sakes the heroes of the past have tried to keep the country free are surrendered to sudden or painful death. No one has ever explained the vital connection between delight and din, but admitting that effervescent joy seeks explosive utterance it is certain that the event of July 4, 1776, is too remote in time and in the minds of the noisier celebrants to be the prime cause of the atrocities of July 4, 1906. The noise is its own cause, it is sought for itself, and the accompanying destruction is regarded by the uninjured as inconsequential in comparison with the gratification of their barbaric instinct to be tremendously noisy.

If liberty is to be celebrated by noisy and deadly demonstrations, such as would be impossible except where fullest liberty prevails, it would be well to remember that the same sentence of the declaration of independence which classes liberty as one of the inalienable rights of man includes also life and the pursuit of happiness. Liberty is acceptable only when accompanied by the other blessings to which man has a right. If liberty means that the innocent and the helpless are to be killed, maimed, or tortured for the amusement of the thoughtless or the callous, better a benevolent despotism to protect life and the pursuit of happiness. Freemen should prove themselves worthy of freedom.

THE CHARGE OF EXTRAVAGANCE.

Representative Livingston of Georgia, the leading democratic member of the committee on appropriations, says that congress—that is, the republican majority—has been wasteful with public moneys. This is what the spokesman for the minority always says at the close of a session. He always arraigns the majority for its extravagance and says that will be one of the great issues at the next election. The spokesman for the majority invariably defends the appropriations. He may admit that they are large, but denies that they are extravagant. He says that they are justified, if not made necessary, by the growth of the country and increased demands upon the government. The appropriations of the last session, excluding the permanent ones, aggregate $740,000,000, but it is asserted that every item of every bill was carefully examined, and that appropriations never were so sharply scrutinized.

Neither the attack of the minority nor the reply of the majority attracts popular attention. Even when there is palpable and wanton extravagance the voters are not visibly affected by it. They may be displeased with their representatives because they did not get appropriations for their districts, but seldom take them to task for being wasteful of public funds. The taxpayers of a school district or a township often protest against local extravagance. Sometimes farmers are angered by legislative appropriations which impose a heavier state tax on them. National taxation is so little felt that those on whom it falls apparently are indifferent to the use made of national revenues, even if they are squandered.

It is to be regretted that citizens are not closer students of congressional appropriations, and more resentful of occasional congressional extravagance. They are apathetic on the subject. Nevertheless, session after session the leaders of the minority solemnly accuse the majority of profligate expenditures and the leaders of the majority feel obliged to deny an accusation of which nobody takes any notice.

THE task of "binding up the nation's wounds" after a fourth of July engagement should be left, as a rule, to the surgeons.

THE Pennsylvania railway, moreover, is preparing to use dark and devious ways in reaching its terminal in New York City.

NO NEWS from San Francisco these days will be understood as good news.

CHICAGO has 2,000,000 inhabitants, most of whom are utterly ignorant of the charms of Lake Michigan as a highway for summer travel.

MARK you, experts and committeemen, almost any kind of publicity is better than a suppressed report.

THE contest between the New York Giants and the Pittsburg Pirates for second place in the percentage column is becoming close and exciting.

NOVELIST WINSTON CHURCHILL may not win the governorship of New Hampshire, but it may be predicted with entire safety that the episode will furnish him the material for another story.

JOHNNY will never celebrate again with the fingers that have passed.

POSSIBLY Capt. Anson is actuated by a philanthropic desire to blaze the way for Capt. Comiskey when the latter retires from baseball and feels a longing to enter politics.

SWITZERLAND has been doing a little investigating on its own account and finds Chicago meat all right, thank you.

THE president doesn't mind making a speech out of doors in the rain, but persons comfortably sheltered in covered carriages must not interrupt him with their loud conversation.

HOW CAN France atone to Capt. Dreyfus for his twelve long years of martyrdom?

IT should be a source of satisfaction to Mr. Bryan to reflect that the white metal problem is no longer a part of the white man's burden.

THE fear that some long and tortuous word had found lodgment in Grover Cleveland's appendix vermiformis turns out to be groundless.

TOLEDO and Council Bluffs have shown Chicago that any city whose authorities are able to exercise a little gumption can pull off a safe and sane celebration of the fourth of July.

ALL aboard for the horse show at Lake Forest! Honk! Honk!

IN A MINOR KEY.

No Stranger to It.

Serious Minded Aunt—"O, child, the future may seem beautiful and alluring to you now, but some day, amid the storm and stress of life, you will feel in your inmost soul a longing to leave it all—to flee away and be at rest!"

Miss 'Mandy—"Why, auntie, I often feel that way when I go out on the lake."

Foresaw the Calamity.

Stephen Hopkins affixed his wabbling signature to the immortal declaration of independence.

"What makes your hand shake so?" asked Charles Carroll of Carrollton.

"I am trembling," he answered, "at the thought of the bloodshed and misery that will mark the celebration of this event through all the coming ages!"

For, being a real patriot, even the reflection that in all probability he would be dead long before the toy pistol and cannon cracker began their deadly work brought with it no comfort.

Fame.

"This," said the resident of Pullman, pointing proudly to the silvery sheet of water spread out before him, "is Lake Calumet. You have heard of it, I presume, a thousand times."

"No," said the visitor, "I can't say I have. But I have heard thousands of times of the Calumet mosquito."

Easing His Conscience.

The Rev. Mr. Goodman (inspecting himself in mirror)—"Caroline, I don't really believe I ought to wear this wig. It looks like living a lie."

Mrs. Goodman—"Bless your heart, Avery, don't let that trouble you. That wig will never fool anybody for one moment."

Progressive.

The elevated railway guard sounded a fierce blast on the automobile horn he carried under his arm.

"That's the only way to make 'em step lively these days," he said. C. W. T.

LETTER OF MARQUISE DE FONTENOY

Copyright: 1906: By the Marquise de Fontenoy.

COUNT GASTON CHANDON DE BRIAILLES, husband of the daughter of the late William Garrison of New York, and from whose house his wife's youngest sister, Esther Garrison, was married on Monday last at Paris, is indebted for his title to the vatican, and furnishes an illustration of the fact that as a general rule the titles of nobility conferred by the vatican are not hereditary. For, although his father was created a count by Pius IX. on Aug. 4, 1876, he, himself, went to the trouble and expense of securing six years afterwards a patent of count for his own name from Leo XIII. It is scarcely necessary to add that the Chandon de Briailles are related to many of the oldest and most illustrious houses of the French aristocracy, such as, for instance, the ducal family of Clermont-Tonnerre. The Chandons belong to the Epatant and to other smart clubs at Paris, and are well known and much liked.

Nearly all the great champagne producers of France have received titles from the vatican, as, for instance, the Count de Werle, whose patent bears the date of 1880, and who is married to a sister of the Duc de Montebello, the Count Rufinart de Brimont, who was ennobled in 1856 by Pius IX. Although he styles himself "Count de Brimont," the patent in which his title is conferred endows him with the style of "Count de Formello." He, too, has married into the old French aristocracy by means of a union with the daughter of the Marquis de Sesmaisons.

In fact, there is quite a long list of these champagne producing nobles by grace of the pope, and in the same way that the English lords, who owe their titles to the eminence which they have acquired as brewers, are known as the "beerage," so is this champagne growing pontifical aristocracy in France known as the "noblesse de futailles," which means "nobility of the barrel," or wine pipe.

The exact title of these papal counts is as follows: "Count of the apostolic palace and of the court of the Lateran." Moreover, they have a right to a costume and to insignia resembling that of the chamberlains of the pope, comprising a heavy gold chain and badge worn around the neck, a black mantle, black trunks, and black coat of seventeenth century cut, and a ruff around the throat.

President Thoron is the first chief magistrate of the Helvetian republic to quit Switzerland during his term of office and to visit a foreign country in his official capacity. The visit in question was to Milan, in connection with the international exhibition held there, coincident with the opening of the Subalpine Simplon tunnel. The latter he inaugurated in conjunction with King Victor Emmanuel, who deputed his cousin, the count of Turin, to do the honors to the president of Milan. Several festivals were arranged for him, notably a state performance at the opera of "La Scala."

The president, who is a worthy old man of the farmer class, of a retiring disposition, was much taken aback by the attention which he received and terribly flustered thereby, his embarrassment leading him to perpetrate all sorts of gaucheries, which would have excited ridicule had it not been for his transparently kind, honest face, which caused people to warm towards him.

Thus he was utterly at a loss how to respond to the demonstration with which he was received by the audience at the opera when he entered the royal box with the count of Turin. Completely disconcerted, he thrust his hands into his pockets, then turned his back upon the house, and began talking in an agitated way to a member of his suite, ignoring the count, who had to whisper to him to stand up when the national anthem of Italy was being played after the national anthem of Switzerland.

The old patriciate of Switzerland, which is terribly proud and exclusive, having a horror of mesalliances, holds aloof from politics, and the only part it takes in public life is in connection with the army and sometimes in diplomacy. But it is rare that a man of birth and of breeding attains the rank of president, an office which carries with it a salary, all told, of $3,000 a year.

Sir Horace Rumbold, who was for many years British minister at Berne, tells in his recently published reminiscences how, when calling one day at the house of the then president of the republic to pay his respects and to leave his card, he was admitted in response to his ring by a motherly looking woman with bare arms, all covered with soap suds, "Madame la Presidente" having come straight from the family washtub to answer the bell. Even Jeffersonian simplicity carried to its utmost limit could not offer a match for this.

Moreover, a couple of years ago, the suicide at Dijon, in France, of the 26 year old son of the then president of the Swiss republic (a worthy citizen of the name of Comtesse), served to call attention to the fact that the young fellow had been engaged up to that time in acquiring experience needed to qualify him as a hotelkeeper by acting as head waiter of a second or third rate inn at Dijon.

As in this country, the president of the Swiss republic has no official costume, and on the occasion of the review of the troops of the confederation at the annual maneuvers he invariably appears on horseback in full evening dress, white gloves, blacked boots, and a high silk hat, usually of an ancient vintage, presenting to all save the initiated a strange aspect. But, as I have stated above, the entire absence of all affectation and pretense completely disarms criticism and silences all tendency to ridicule.

Cecil Spring-Rice is so well known at Washington, where he spent a number of years at the British embassy, that the announcement of his being knighted by King Edward and his appointment to a commandership of the order of St. Michael and St. George and the post of minister plenipotentiary at Teheren will doubtless be received with interest here.

It may be remembered that the last occasion of Sir Cecil Spring-Rice's visit to Washington was of a mysterious character. He was counselor of the British embassy at Berlin at the time—it was in February, 1905, just at the moment when the powers were beginning to take steps with a view to bringing the war between Japan and Russia to a close. Sir Cecil was sent from Berlin to London in hot haste by his chief, the Ambassador Sir Frank Lascelles, who is now his father-in-law.

On reaching England, Spring-Rice, after a prolonged interview with Lord Lansdowne and the king, vanished, to suddenly turn up just a week later, on a Sunday evening, at Washington, where he called with Sir Mortimer Durand at the White house near midnight, remaining with the president until 2 or 3 o'clock in the morning. He left Washington on the following morning, was back again in London eight days later, and then returned to his post at Berlin. It was understood that his mysterious trip to America was in connection with a project of friendly intervention by Germany, Great Britain, and the United States between the two belligerents in the far orient.

Sir Cecil is an old personal friend of the president, of whom he used to see a great deal when the latter was living at Washington as civil service commissioner, and was, therefore, probably regarded by King Edward as particularly well qualified to assist in negotiations that partook more of a personal character as between rulers than of an official character as between governments.

Sir Cecil is persona gratissima at the foreign office in London, having been private secretary in turn to the late Lord Granville and to Lord Rosebery when they were foreign ministers. He is a grandson of the first Lord Monteagle of the present creation, whose peerage, I may add, has no connection save that of name with the former Lord Monteagle, who were not Spring-Rices but Stanleys, one of them playing a notable role during the reign of King James I. in connection with the gunpowder plot.

Record Breaking Strike Proposed.

[From the Anglo-Russian, London.]

Women must do everything in their power to make man's present exclusively comfortable position no longer tenable. For this purpose we maintain that women can and should organize a general strike of their own sex. Women can strike as wives, as cooks, as housekeepers, as servants, as teachers, clerks, factory hands, as taxpayers.

Correct.

The new waitress—"Shall I say 'Dinner is served' or 'dinner is ready,' ma'm?"

Mistress—"If that cook doesn't do any better, just say 'Dinner is spoiled.'"—Harper's Bazar.

AT THE SHAW TABLE.

"DID you read the article in THE SUNDAY TRIBUNE descriptive of the white man's odor and its disagreeable effect on oriental people?" inquired Mr. Spudwell.

"Perhaps we'd better discuss that after luncheon," said Mr. Bernard tentatively.

"Not at all, not at all," replied Mr. Spudwell. "The matter is purely psychological and should be treated wholly in that aspect."

"You don't mean to tell us that the oriental odor or the African odor is merely psychological?" put in Mr. Richman.

"We may come to that later," went on Mr. Spudwell. "For the present let us consider the reflection on our own race. Here we are confronted by three positive assertions, the first bearing on our offensively odorous personality, the second maintaining that the Caucasian perfume disqualifies a man from service in the Japanese army, and the third relating that this perfume or odor is a valid reason for divorce in the orient."

"What does George Bernard Shaw have to say on this subject?" asked Mr. Kresus.

"I am not aware that as yet anything has appeared in Mr. Shaw's comprehensive system of philosophy bearing on the question, but I have no doubt that as soon as the matter is brought to his attention he will treat it exhaustively and conclusively in an illustrative drama. In fact, I am not quite sure that the masterpiece, 'Mrs. Warren's Profession,' does not to a measurable degree, though purely metaphorically, exemplify certain evils of the white man's odor and defend the oriental position."

"I read the article," said Mr. Kresus, "and it seemed to me," he added, doubtfully, "that the smells complained of were very real and very physical. I took it to mean that the Japanese object to our scented soaps, our toilet waters, our sachet powders, and the various essences with which we—and more especially the ladies—douse ourselves before we leave our apartments."

Mr. Richman hastily secreted a handkerchief he had partly drawn from his pocket. "I quite agree with Mr. Kresus," he said, almost fiercely, "and I am sure that no self-respecting oriental could walk through an American dry goods store, or sit between two women in a street car, or wedge in among the ladies in an elevator without an emotion of poignant regret."

"Nevertheless," interjected Mr. Bernard, uneasily stroking his mustache and remembering the pervasive presence of the club soap, "we are wandering from the subject, which is entirely a psychological one. We are told that the acquisition of the white man's odor disqualifies an oriental soldier. What, then, is the psychological relation between war and smells?"

"You have all heard of the human aura," said Mr. Spudwell, "and of its betrayal of personal characteristics. And you all believe in it?"

"Ye-es," answered Mr. Richman at a venture; "we all believe in that, of course."

"If a blue, red, or purple aura, emanating from a human body, gives evidence of disposition or temperament, why should not an odor, detected by the nose, be as distinctly indicative of personal qualities? When a man emits a perfume of whisky and garlic, or vitiates the atmosphere with beer and cabbage, we draw quick and accurate conclusions. Since perfumery and other degrading scents are associated with women, what more natural than that they should be held by intelligent foreigners wholly antagonistic to the valor of the field and suitable only for the lady's bower?"

The others were silent, not because they were convinced but because they suspected that Mr. Spudwell had taken an unfair advantage of them by reading up. Mr. Richman wiped his brow with his napkin, although Mr. Richman is commonly a gentleman of the most correct habits. Presently he said:

"What is true of military life must be equally and more reasonably true of the family relation. So the Japanese soldier, having been humiliatingly dismissed from the army, repairs to his lady's bower and is promptly sued for divorce on similar statutory grounds."

"I don't quite catch that," objected Mr. Kresus.

"Mr. Richman is perfectly correct in his conclusions," said Mr. Spudwell, loftily ignoring his own compromising admission, "and we are not compelled to cross the water to punctuate his meaning. Let us take a case nearer home. You have all been in Pittsburg. You know the smoke and dirt that prevail there. You have observed that one is continually washing and scrubbing and odorizing himself to remove the offensive grime and dissipate the objectionable smells. What is the result? An almost total paralysis of the domestic relation and the most extraordinary recourse to the divorce court. Of course, Cashmere bouquet and sweet opopanax and patchouli are not recognized by the courts of Pennsylvania as grounds for divorce—though they should be—but these have their psychological influence on the patient, and unquestionably lead to the inharmony which eventually destroys the home."

"I never thought of that," exclaimed Mr. Bernard. "I always thought it was some other man or some other woman."

"Physically, yes; psychologically, no," replied Mr. Spudwell. "You see, we are not quite so advanced as the orientals in the perfection of mental insearch—I may say—introspection. The other man or the other woman is merely a resultant. He or she happens along at the psychological moment, when the system is all upset by the deadly and insidious perfume, and what we call infidelity, or what should be more properly called mental aberration, results. It is truly astonishing to me that our great psychologists have not profited by oriental discovery long ago, and satisfactorily explained the matrimonial phenomenon."

"So we are to understand that the predominance of Pittsburg as the family scandal and divorce center is largely due to the influence of scented soaps and other odorous preparations?" inquired Mr. Richman.

"There is not the slightest doubt of it," answered Mr. Spudwell. "The Japanese, a most wonderful people, have discovered the secret of Caucasian unrest and have wisely struck at the root of the evil."

"It is marvelous, most marvelous," commented Mr. Bernard, as the four gentlemen parted for the day. "Psychology is certainly the most wonderful of sciences. I must look into this further."

The modest young man at the next table had been listening eagerly to the conversation. He seized the opportunity to intercept Mr. Spudwell at the club entrance.

"I heard what you said, Mr. Spudwell, about the unfortunate situation at Pittsburg, and I was much impressed by your theory. But why is it that when a Pittsburg millionaire has a family eruption he is almost sure to be involved with an actress? I have always thought that actresses are rather strong on perfumery."

Mr. Spudwell evaded the friendly touch. "It is perfectly simple, perfectly simple," he replied, "but I have no time now to go into the matter. Some other day I shall be delighted." And he was off.

(An order has been issued from the bench that the Hartje courtroom shall be disinfected and deodorized.) ROSWELL FIELD.

PERSONAL.

Warren C. Fairbanks, son of the vice president, is considered one of the best horsemen in the west.

Mrs. Ellen MacIverney died recently at the age of 112 years near Tulla, County Clare, Ireland.

Luther Burbank of Santa Rosa, Cal., has had planted 4,000 varieties of potatoes on his farm, which constitutes a part of the 12,000 varieties with which he is experimenting in order to give the world a new potato.

Charles Santley, the famous baritone who is still singing at the age of 72, is probably the greatest linguist in the concert world, speaking fluently French, German, Italian, and Spanish, and has a wide knowledge of Greek and Latin.

Justice Holmes is one of the most peculiar judges the Supreme court has ever known. He refrains from reading newspapers for fear of becoming biased and has only recently learned that Curtis Guild had been elected governor of Massachusetts.

John Ward, the labor member for Stoke-on-Trent, is one of the most picturesque figures in the house of commons. He is 6 feet high, with a powerful physique gained from his early work in the navy. He holds the Egyptian Star and the medal for the Suakin-Berber expedition of 1884.

GENERAL TREPOFF WANTS THE CZAR TO CRUSH REVOLT WITH IRON HAND.

Famous Chief of the Secret Police Denies He Is a Dictator, and Declares the Douma Is the Fountain Source of the Revolutionary Propaganda.

ST. PETERSBURG, July 6.—Gen. Trepoff, commandant of the imperial palace, was interviewed at Peterhof this afternoon regarding the situation in Russia. The train on which the correspondent went to Peterhof was full of troops, and the little town soon swarmed with soldiers.

Gen. Trepoff's house was guarded by armed police—a necessary precaution, inasmuch as the general is the best hated man by the revolutionary extremists, who make no secret of their intentfon of assassinating him at the first opportunity.

Talking of the general position of affairs, Gen. Trepoff deplored the lack of energy displayed in combating the revolutionary movement. It was easy to deduce from his remarks that he considered that Premier Goremykin's place was on the ministerial bench in the lower house of parliament, and that he should be there daily, ever watchful and ever ready to reply to his political opponents.

The general referred in complimentary terms to the premier's intelligence and good intentions—qualities, however, not so much needed as initiative, perception, and prompt recognition of the inevitable. He also expressed his respect for Minister of the Interior Stolypin's courage, saying: "You yourself have seen how he has faced the storm in parliament," but seemed to regard him as out of touch with the present political trend.

Admits Cabinet Must Resign.

Gen. Trepoff gave the impression that he recognized the necessity and advisability of the departure of the existing government, although he said as far as he knew M. Goremykin and his colleagues had no immediate intention of resigning.

Discussing parliament, Gen. Trepoff said that at present it was simply being utilized as a revolutionary center. "Look at the immunity allowed M. Alladin and persons of his stamp," said the general. "The labor group is given practically a free hand by the other parties for tactical purposes, forcing the hand of the government by exaggerating the strength of the extreme revolutionary element; but, should the moderates come into power, they would, in my opinion, overthrow the extremists, who would then take their proper place in the political perspective.

"The prevalent tone of parliament is destructive, but I dare believe it will become constructive, or at least I hope so. It seems to me the best solution is a ministry from the center party, as being the strongest party. I admit that the appointment of such a ministry would be a great risk, but the risk would be justified by the urgency of pacifying the country. Everything reasonable should be done to restore order and secure stability by pacific means. If all these are exhausted then some other measures may have to be devised."

Present Aim Is Revolution.

Gen. Trepoff pointed out that only political interests and no material interests are represented in the present parliament, and that it is the unanimous aim of parliament to remove the existing governmental régime. Gen. Trepoff hoped that ultimately a more sober spirit would prevail in parliament and that the multifarious interests of the country would have due representation. The revolutionaries, he said, must be opposed by sound common sense and above all, with energy, and again energy.

"The great power of the revolutionaries," Gen. Trepoff declared, "lies in the control of the press. Political passions are such that the most prudent of men have lost their heads and are raving like lunatics over Utopian schemes which can only result in blood and flame. I cannot deny that the revolutionaries have won over nearly all the men of talent. Even if moderate journals should be founded their promoters would find no collaborators.

"Furthermore, you know that the larger number of the papers of St. Petersburg are in the hands of Jews and that most of the members of the staffs are Jews, while the reporters generally are revolutionary agitators.

"Then see to what extent the Jews are represented in parliament, and say who will prevent an upheaval, principally the work of Jews through their cunning persecution of Christians and a skillfully contrived posing as innocent victims of a bloodthirsty tyranny.

"I indorse every word of the official report regarding Bialystok. When Prince Urusoff spoke the other day in parliament regarding organized incitement to pogroms (massacres) at headquarters he lied; that is all. His calumnies are the outcome of disappointed ambition. When he came to make concrete charges he could only cite two cases of officials who had betrayed the trust the government had reposed in them.

"It must not be forgotten that officials in the provinces have been driven to a state of desperation by frequent murders and other crimes, the instigators of which they well knew. However one reprobates them, one wonder that reprisals should sometimes be made? To talk of granting complete amnesty now, when the papers are full of lists of murdered officials, and when no one in authority is safe from the bomb, the knife, and the pistol, is sheer nonsense.

"Regarding the death penalty, out of which much political capital is being made, I personally do not attach much importance to it. It could, in my opinion, be quickly and easily disposed of."

Says Army Is Loyal.

Turning to the question of disaffection in the army, Gen. Trepoff declared positively his conviction that the overwhelming proportion of the troops is implicitly loyal and never will turn against their sovereign. He asserted that the revolutionary propaganda in the army is far less than has been alleged.

Any disaffection that exists is mainly occasioned by officers who are not close enough in their relations to the men. Proof of this, the general said, is to be found in the fact that there has not been a single case of mutinous conduct in the cavalry arm, in which the officers are in closer touch with the men than in the other branches of the service.

The affair of the Preobrajensky regiment has attracted much attention because it is the crack guard regiment, and a battalion of this regiment was degraded because the least smirch on the regiment could not be tolerated. It was not, in reality, a serious affair; and when the men were ordered to denounce the agitators they did so without hesitation.

Gen. Trepoff, referring to the refusal of parliament to listen to Gen. Paviloff, military procurator, said he hoped the minister of war would refuse to send parliament any other representative to be insulted, but would make any further communications in writing.

Denies He Is a Dictator.

Asked concerning the allegations that he virtually dictated and that the ministry hands were tied, Gen. Trepoff said the revolutionaries always were harping on this note in order to discredit the ministry and so try to prove that the ministers were working and possessing no authority. It was, he said, a fable spread by enemies of the country—the same enemies who are filling the ears of the peasants with lies.

"The land question," Gen. Trepoff said, "is the question of questions. Personally I consider the government's land proposals quite acceptable. Possibly further concessions might be made after reasonable discussion by parliament. I consider it impossible to introduce the principle of expropriation. If that is admitted no tenure, even by peasants, is safe.

"As a matter of fact, most land owners are only too anxious to sell. But even if all the land were distributed the peasants would not appreciably improve their well being. What is needed more than increased holdings is an improved system of agriculture. A general introduction of this improvement will require at least a generation."

In conclusion Gen. Trepoff said he had heard nothing of the reported imminent meeting of Emperor Nicholas and the German emperor.

TRIBUNE ICE IN DEMAND; MORE COUPONS SUPPLIED.

Increase of 35 Per Cent in the Number of Families Benefited, Compared with Last Year.

The following contributions to The Tribune Hospital and Ice Fund were received yesterday:

The Tribune	$500.00
A. F. S.	10.00
Cash	1.00
Cash	.25
Total	$511.25

Contributions may be mailed to The Tribune office. All checks should be made payable to F. H. Rawson, treasurer. Contributions will be acknowledged promptly in the columns of The Tribune. Every dollar contributed may be the cause of saving a baby's life.

In response to the demands from all the distributing stations of THE TRIBUNE ice fund tickets an increased supply of the coupons will be sent daily to the charity workers and settlements intrusted with the distribution.

Reports from all sections of the city demonstrate that during the last week TRIBUNE free ice was in greater demand than during the corresponding week last year, in spite of the fact that a year ago the week of the fourth of July was marked by its oppressive heat. Already the number of families benefited by the free ice is 35 per cent greater than the number benefited during the same period last year.

"The worthy poor are becoming better acquainted daily with the fact that ice is a great life saver in warm weather," declared Miss Holmes of the bureau of charities yesterday, "and as this fact is the more appreciated the demand for free ice increases."

During the last week dodgers printed in nine different languages were distributed in the congested districts giving the locations of the stations at which TRIBUNE ice fund tickets are obtainable, together with the location of the various depots of the Knickerbocker Ice company, where the tickets may be exchanged for the ten and twenty pound cakes of ice. The idea in distributing the posters was to reach the foreign speaking element who are unable to read the daily newspapers.

Following are the stations where Tribune free ice coupons may be obtained:

BUREAU OF CHARITIES.
General office, 79 Dearborn street.
Central district, 1502 Wabash avenue.
South Central district, 291 Thirty-first street.
West side district, 181 West Madison street.
Northwestern district, 1235 Milwaukee avenue.
Lower north district, 363 Wells street.
Northern district, 535 Lincoln avenue.
Stockyards district, 823 West Forty-second street.
Englewood district, 333 West Sixty-third street.
Southwestern district, 946 South Ashland avenue.

SETTLEMENTS.
Gads Hill, 867 West Twenty-second street.
Hull House, 335 South Halsted street.
Elm Street, 80 Elm street.
Cathedral SS. Peter and Paul, 18 South Peoria street.
Association House, 474 West North avenue.
Henry Booth House, 171 West Fifteenth street.
Maxwell Street, 485 Clinton street.
Neighborhood House, West Sixty-seventh and May streets.
Olivet House, 46 Vedder street.
University of Chicago settlement, 4630 Ashland avenue.
Forward Movement, 805 West Van Buren street.
Halsted Street Institutional church, Twentieth and Halsted streets.
Northwestern University settlement, Augusta and Noble streets.
Chicago Commons, Grand avenue and Morgan street.
Settlement House, 783 Armitage avenue.
Day Nursery, Forty-eighth street and Marshfield avenue.
St. Anne Day Nursery, 482 Ashland boulevard.
United Hebrew Dispensary,

NTS THE CZAR ITH IRON HAND.

Is a Dictator, and Declares the evolutionary Propaganda.

nted in parliament, and say what revent an upheaval, principally the f Jews through their cunning provo- of Christians and a skillfully con- posing as innocent victims of a blood- tyranny.

ndorse every word of the official re- garding Bialystok. When Prince spoke the other day in parliament ng organized incitement to pogroms cres) at headquarters he lied; that is s calumnies are the outcome of dis- ed ambition. When he came to make e charges he could only cite two cases ials who had betrayed the trust the ment had reposed in them.

must not be forgotten that officials in vinces have been driven to a state of tion by frequent murders and other the instigators of which they well However one reprobates them, can nder that reprisals should sometimes e? To talk of granting complete am- ow, when the papers are full of liars dered officials, and when no one is ty is safe from the bomb, the knife, pistol, is sheer nonsense.

arding the death penalty, out of which olitical capital is being made, I per- do not attach much importance to it. t, in my opinion, be quickly and easily d of."

Says Army Is Loyal.

ng to the question of disaffection rmy, Gen. Trepoff declared positively viction that the overwhelming propor- the troops is implicitly loyal and ill turn against their sovereign. He that the revolutionary propaganda rmy is far less than has been alleged. isaffection that exists is mainly on- by officers who are not close enough relations to the men. Proof of this, eral said, is to be found in the fact ere has not been a single case of is conduct in the cavalry arm, in he officers are in closer touch with n than in the other branches of the

ffair of the Preobrajensky regiment tracted much attention because that rack guard regiment, and a battalion regiment was degraded because the hirch on the regiment could not be d. It was not, in reality, a serious nd when the men were called on to e the agitators they did so without on.

Trepoff, referring to the refusal of ent to listen to Gen. Pavloff, the mil- ocurator, said he hoped the minister would refuse to send parliament any presentative to be insulted, but would ny further communications in writ-

Denies He Is a Dictator.

concerning the allegations that he y dictated and that the minister's ere tied, Gen. Trepoff said the revolu- s always were harping on this note in discredit the ministry and to try that the ministers were weaklings ing no authority. It was, he said, a read by enemies of the country—the emies who are filling the ears of the with lies.

land question," Gen. Trepoff said, question of questions. Personally I the government's land proposals ceptable. Possibly further conces- ght be made after reasonable discus- parliament. I consider it impossible duce the principle of expropriation. e admitted no tenure, even by peas- safe.

matter of fact, most land owners too anxious to sell. But even if all were distributed the peasants would reciably improve their well being. needed more than increased hold- an improved system of agriculture. al introduction of this improvement ire at least a generation."

nclusion Gen. Trepoff said he had othing of the reported imminent of Emperor Nicholas and the Em- peror.

---

f the various depots of the Knicker- ice company, where the tickets may anged for the ten and twenty pound f ice. The idea in distributing the was to reach the foreign speaking ele- ho are unable to read the daily news-

ding are the stations where TRIBUNE coupons may be obtained:

BUREAU OF CHARITIES.
office, 79 Dearborn street.
district, 1502 Wabash avenue.
ntral district, 291 Thirty-first street.
le district, 181 West Madison street.
stern district, 1235 Milwaukee avenue.
orth district, 365 Wells street.
n district, 335 Lincoln avenue.
ds district, 823 West Forty-seventh

od district, 353 West Sixty-third street.
stern district, 946 South Ashland avenue.

SETTLEMENTS.
ll, 807 West Twenty-second street.
use, 535 South Halsted street.
eet, 80 Elm street.
ll SS. Peter and Paul, 18 South Peoria

ion House, 474 West North avenue.
ooth House, 171 West Fifteenth street.
Street, 485 Clinton street.
rhood House, West Sixty-seventh and
ts.
ouse, 46 Vedder street.
y of Chicago settlement, 4636 Ashland

Movement, 305 West Van Buren street.
Street Institutional church, Twentieth
d streets.
stern University settlement, Augusta
streets.
Commons, Grand avenue and Morgan

rt House, 783 Armitage avenue.
eery, Forty-eighth street and Marshfield

Day Nursery, 482 Ashland boulevard.
ebrew Dispensary, 509 South Morgan

ome, 134 Newberry avenue.
sion, Wentworth avenue and Twenty-

enter, Oakwood boulevard and Langley

nal church, 3825 Dearborn street.
Nurses.
officers.

---

e World

RANCE.

w Recruit from the Country—a letter from my brother, who traveling and I am to reply, but give any address."
R. R.—"You fool! Write him at ell him to send you the address by course."—Sourire.

are you off to in such a hurry?"
doctor for my husband."
up with him?"
me he has got hepatitis, dyspep- natism, enteritis, gastritis, ap- oephritis, and cerebro-spinal men-

rrors! Where did he get all that?" man induced him to buy a med- ary, and he's just begun reading Mele.

tient (anxious for a free consulta- ning to meet his doctor)—"Now ctor, what do you do when you ?"
ot to be caught)—"What do I do? dear sir, when I have a cold I simply cough."—Pele Mele.

Horse (to his companions after mplating one of the new auto- es)—"I tell you over and over all this wouldn't have happened had the sense to form a labor ero.

PINES FOR RECIPROCITY.

NEW ZEALAND WANTS TREATY WITH UNITED STATES.

Sir Joseph Ward, Premier, Lunches with President Roosevelt and Talks Over Matter, but Finds Arranging Matters Requires Time and Work—His Country Willing to Make 10 Per Cent Reduction All Around or Select Certain Articles of Exchange

Oyster Bay, N. Y., July 6.—Sir Joseph Ward, New Zealand's premier, has found that it takes time and work to secure reciprocity treaties with the United States. When he stopped from the train today to take lunch with President Roosevelt he practically admitted that he intended to discuss such a treaty with his host. When Sir Joseph returned to the station two hours later he remarked:

"Reciprocity is not an easy thing to bring about in this country.

Wants 10 Per Cent Reduction.

"New Zealand," he continued, "is ready to make a universal 10 per cent reduction in her tariff to the United States in return for a like concession. It now grants this reduction to Great Britain, and would be glad to do so for the United States.

"If this is too broad a proposition we would be glad to make this reduction on specific articles which each nation buys abroad. For instance, New Zealand wool finds a market in the United States, although it is purchased through England. Then we dig gum from the ground, which America purchases in large quantities for the manufacture of varnish, and many other things in which there is no competition.

"What we want from America are certain grades of pine lumber, canned salmon, and many kinds of manufactured goods. We buy all of our roll top desks from you. We buy from America from $800,000 to $1,000,000 annually.

Expects Some Opposition.

"There would be some opposition in New Zealand to reducing our tariff on lumber, but our people build their own homes, and prefer wooden houses. Though we have a timber country, we need your pine.

"But," added Sir Joseph, "you have special interests in this country, too.

"You are building the Panama canal, and are our nearest English speaking neighbors excepting the people of Australia. Our interests are identical. It would seem wise statesmanship to cultivate our relations along commercial lines. We are willing."

Sir Joseph is anxious to get home, as parliament is about to consider renewing a subsidy of £80,000 yearly to the Spreckels steamship lines to have their vessels touch at New Zealand ports every three weeks. He will sail from San Francisco on the Sierra July 12. He left for Washington tonight, where he has an engagement tomorrow with Postmaster General Cortelyou.

TAFT GOES TO OYSTER BAY; PRESIDENT TO EDIT SPEECH.

Secretary's Address, to Be Delivered to North Carolina Republicans, Likely to Be Considered Keynote.

Washington, D. C., July 6.—[Special.]—Secretary Taft left here tonight for Oyster Bay. He shut himself in his office this morning and spent the day grinding out the speech he expects to deliver next week to the North Carolina republicans. The manuscript was in his inside pocket when he departed. It will be scanned by the president tomorrow, after which Mr. Taft will return to Washington.

The speech will be of more political importance than was supposed at first when the secretary made the North Carolina appointment. The president purposes to have a hand in the republican campaigns this year and to make his influence felt upon political affairs in the states. Especially does he intend to reorganize the republican party in the south. He recognizes that there could be no better southern state to undertake that task earnestly than in Tarheeldom.

Since the elimination of the negro vote there, republicans have been working to build up a white man's party, and, in spite of their factional quarrels, that have been exceedingly bitter, the organization is stronger there, probably, than in any other southern state east of the Mississippi.

The president wants to encourage the better element there, and before he left Washington indicated to Secretary Taft that he would like him to speak out quite as forcibly against old line southern republicans as he spoke at Akron last summer against Boss Cox and his Buckeye followers. He wants to dissipate the organizations that exist in several southern states chiefly for the offices.

It is also claimed here, although not fully confirmed, that Secretary Taft's speech at Greensboro is calculated by the president to serve as the keynote for the congressional campaign. As far as the secretary goes into current issues it will be so regarded, now that the president is going to edit the speech before it is delivered.

Further significance will be attached to the effort because the president chose Secretary Taft to be his mouthpiece with the North Carolina republicans rather than Secretary Shaw, whom they also invited to attend their republican convention.

IN THE SOCIETY WORLD.

The engagement is announced of Miss Josie P. Cross, daughter of Mr. F. O. Cross of Toronto, Ont., to Mr. A. Gordon Ramsay, son of Mrs. C. F. Bullen of Highland Park and a grandson of Mr. A. G. Ramsay.

The marriage of Miss Gertrude Gamble Shaw, daughter of Mr. and Mrs. William Aspinwall Shaw, 5039 Jefferson avenue, to Mr. Perry M. Shepard, son of Mrs. Henry M. Shepard, 369 Chicago avenue, will take place Tuesday afternoon, Aug. 7, at 5 o'clock in St. Paul's Episcopal church, Kenwood. The wedding will be a small one, those to attend being mostly relatives. The bride will be attended by her two sisters, the Misses Honor and Gwendolin Shaw.

Mrs. Franklin Remington of New York is the guest of Mrs. D. Mark Cummings, who is now at Lake Forest for the summer. Mrs. Cummings gave a tea in honor of Mrs. Remington Thursday afternoon, and will give a small luncheon today at the Onwentsia club, at which Mrs. E. S. Worthington and Mrs. Frederic Eames will also be guests.

The wedding of Miss Maud Menefee, daughter of Mr. and Mrs. James T. Menefee of Chicago, to Mr. Edward L. Bradley of Allendale will take place next Saturday at Alden Woods, Nashotah, Wis.

The engagement of Miss Sadie Lodman, daughter of Mr. and Mrs. E. Lodman of Montgomery, Ala., to Mr. Jacob Tieser, 3808 Grand boulevard, was announced yesterday. They will receive tomorrow at the residence of Mr. I. Tieser.

Mrs. Thomas Hancock, 5833 Madison avenue, has gone with a party of friends to the Muskoka lakes, Canada, to spend the summer.

Mr. and Mrs. Clinton Jay Warren and John Treat Warren are spending the week with Mrs. Rogers of Boston in her cottage at Wareham, Buzzards bay.

Miss Isabel Adams, whose engagament to Mr. Mason Bross was announced recently, is paying a brief visit in Chicago, and friends are filling the few days with dinners and other festivities in her honor.

Mr. and Mrs. W. S. McCrea, 122 Lincoln Park boulevard, are at their country place at Lake Geneva.

Westerners Registered in Paris.

[BY CABLE TO THE CHICAGO TRIBUNE.]
[Copyright, 1906: By the New York Herald.]

PARIS, July 6.—The following westerners registered in Paris today:

CHICAGO—N. B. Holmes, Miss Edith Balding, Mr. and Mrs. F. Bryan, Mr. and Mrs. Charles McConnell, Mr. and Mrs. Thomas Knight, Miss Mary Fowl, Dunson Knight, Mr. and Mrs. Max Mickel, Irma Mickel.

MILWAUKEE—Mr. and Mrs. William Dawson, Mr. and Mrs. Charles Dickens.

LA SALLE—P. and Mrs. Heinz.

LOGANSPORT—Mrs. D. Desuars.

By Jeannette L. Gilder, Ella W. Peattie.

AMONG THE NEW BOOKS.

REVIEWS OF CURRENT PUBLICATIONS.

"IN CARE OF HER SOUL," A STRANGE ROMANCE BY "J. S. OF DALE."

How Austin Pinckney Is Finally Reminded of His Duty to His Wife, Even Though She Is Wayward.

"IN CARE OF HER SOUL," by F. J Stimson (J. S. of Dale), is a story of what a number of New York people did in the way of amusement, damnation, consolation, and regeneration. It has a hero who is at once admirable and fascinating—a not very usual combination. The hero's name is Austin Pinckney.

Pinckney is a well born, rather brilliant young fellow, who believes that he loves Dorothy Somers. He is so obsessed with this idea that when he hears that Miss Somers is engaged to be married to Gansevoort, the richest young man in New York, he rushes up to see her, forgets himself so far as to kiss her on her handsome mouth, and then marries her out of hand.

New York is diverted and not at all scandalized. Miss Somers, who is handsome enough to marry anybody, has run away with a good, moderately poor, aristocratic young man, been married under the attendance of Maj. Brandon, a romantic old clubman of irreproachable antecedents, and every one is charmed. Only happiness is predicted. Pinckney accepts a professorship somewhere, and the two go away together and are glad they are alive. Then a baby comes to them and soon dies. Dorothy incites Pinckney to ambitious efforts. He resumes his study of the law, is admitted to the bar, enters a good firm, and soon makes his mark. She resumes her place in society, is a much greater success than ever she was before, and begins to regret that she did not marry the Gansevoort millions. She has flirtations, frequents house parties where bridge and lovemaking between the wrong persons are the divertisements, and makes her husband unhappy.

He finds himself mocked by the visions of his youth—the dreams he once entertained of a disinterested life. And he meets Mary Ravenel, a Virginian, who has come to the city to win her way. She works for a living, but she has such an inheritance as proud, leisurely, and cultivated ancestors can give her. A part of her time she spends with her grandmother on her beautiful decaying old place in Virginia, near which is a cooperative watch factory conducted under the patronage of the Ravenels. To keep this factory free from the watch trust autocracy is what she desires above all things to do. Her life in the country is associated with that of the operatives. In the city she is interested in settlement work. Her friends are chiefly among the poor, though, because of her beauty and charm, she is singularly welcome in the homes of the rich. She takes hold upon the spiritual imagination of Pinckney, and presently he, who started life with the highest code of honor and chivalry, finds himself truly and profoundly in love for the first time, and with a woman who is not his wife.

Dorothy, meantime, has extended her excursions into the realm of the Hedonistic world. She permits Gansevoort to make love to her. She is on the point of running away with him when Pinckney overhears a conversation between the two and promptly knocks Gansevoort down his own marble stairs.

Dorothy and her young son—for by this time she has, to her own considerable annoyance, another child—are sent to Europe. Pinckney enters upon the solitary fight of his own battles. He sees Mary Ravenel seldom, but when they do meet their sympathy with each other is profound. It is with difficulty that they are able to resist the temptation to go away with each other. Finally Miss Ravenel goes to Europe and dies there.

Pinckney has, however, undergone regeneration at her hands, and during a long and solitary period he readjusts himself to life. Much of his happiness comes from his service for others, and through this service he comes at length to an understanding of his responsibility toward his wife. That he is in care of her soul by the promises he made at the altar comes to him as an abiding conviction.

His love for her, never entirely dead, is transfigured. He begins to love her soul; to appreciate that he had until then withheld that form of love, and that he has his share of responsibility for her selfish life. She, too, has been taught by sorrow, and the two meet in Europe to take up life together with new motives and ideas.

The story moves along swiftly and brilliantly. Mr. Stimpson has good power of delineation, and knows how to give the right effect to fashionable groups. His little Mary Ravenel is not quite so convincing as is his harder and more dashing Dorothy, but she is sweet, if vague.

The men in the story are effective, and the hero is really a tremendously fine fellow. A certain glancing, illusive style renders the tale a bit obscure here and there.

There are good illustrations. D. Appleton & Co. publish the book.

James A. B. Scherer, president of Newberry college, and well known through his entertaining volumes of Japan, has written a book of essays entitled, "THE HOLY GRAIL." The first of these essays, which is also the titular one, was delivered before the medical College of South Carolina, presumably to the graduating class; another essay, "Liberty and Law," was given before the Southern Educational association at Jacksonville, Fla., and all of them appear to have been prepared for instruction and ethical training. The tone of them is high. They are religious, and, in a sense, fatherly, as if the writer were keenly conscious of his literary responsibility and wished to spread a message of beauty and goodness. The essays on Timrod and Lanier, while lacking in originality, are, nevertheless, pleasing and appreciative. Prof. Scherer makes a mistake, however, in calling such frequent attention to the southerness of the poets of whom he writes. They are southern in spirit as in reality; the south loves them, and may love them yet better without loving them enough; but the emphasis is nevertheless provincial. Why should the south be forever making herself provincial? When Longfellow is written of, or Lowell, or Holmes, or any other northern poet, no emphasis is laid upon his northerness. He is a poet. Let that suffice.

President Scherer has a certain sentimentality in his style which might well be eliminated to the furthering of the distinction of his sympathetic and refined labor. (J. B. Lippincott company.)

Edgar Saltus in one of his most ardent moods, wrote "IMPERIAL PURPLE," a volume of nine chapters, in which he pictures imperial Rome, and which Mitchell Kennerly now republishes. Saltus begins with the slaying of Cæsar and concludes with the murder of Heliogabalus. It is a swift history, which, like Carlyle's, appears in the form almost of an apostrophe. Except, of course, that where Carlyle was grotesque, Saltus is elaborate; where Carlyle shook a naked arm and a bludgeon to the sky, Saltus shakes a jeweled wrist and a spear that gleams in the sun.

It is seldom enough nowadays that one has an example of fine writing. Our cautious academic historians actually fail of conveying the correct impressions, because of their intense timidity before a splendid expression. But Saltus always was prodigal, and in Rome in the days of her decadence he has opportunity enough. It is not too much to say that one might look a long time before finding anything that would convey, as this does in so few pages, an adequate idea of Rome in the days of her mad materialism.

The pictures which Saltus puts on his canvas are examples of the most luxurious realism—pictures such as Flaubert or Gautier might have drawn. It is evident that he has studied the time with the artist's intensity, that he has reproduced it with his intellect, his instincts, his most artistic apperception. The pages are marred by slighting references to women, and knowing, epigrammatic opinions concerning them—the utterances of a cheaper Rochefoucauld. Such insults to one-half of the human world may be permitted in some precocious, sullen, erotic adolescent, but they should not be a part of the literary equipment of one who aspires to be regarded as a man of letters; nor are they becoming in an American.

Mr. Meredith Nicholson of Indianapolis, the author of many short stories and at least one novel, has put out a volume of verse to which he has ventured to give no title further than "Poems." (The Bobbs-Merrill company.) Mr. Nicholson has not only evidently had pleasure in writing these poems but he has given pleasure. Pleasant and peaceful fancies, unaffected honest phrases, genuine interest in genuine things mark his productions. He has imitated nobody, but has written of familiar things in a sincere fashion.

Let the poems speak for themselves:

IN THE GREAT PASTURES.

(Our cattle also shall go with us.—Exodus x., 26.)
When the grave twilight moves toward the west,
And the horizons of the plain are blurred,
I watch, on gradual slope and foothill crest,
The dark line of the herd.
And something primal through my being thrills,
For that line met the night when life began!
And cattle gathered from a thousand hills
Have kept the trail with man,
Till the calm eyes his greater iliade hold;
The wonder-look, the dum reproof and pain,
Have followed him since Abram's herds of old
Darkened the Asian plain.

AN OLD GUIDON.

Through this torn scarf my father's hand
Set, 'mid the battle's thunderings,
More truly I can understand
The strifes of ancient chiefs and kings.

Faintly today Thermopylæ
In song and story clangs and rings;
Shiloh and Kenesaw bring me
Nearer to all heroic things.

The volume is dedicated to James Whitcomb Riley in a song of nine stanzas, of which these are representative:

'Twas your voice sang the yet unsung
Faith of a people brave and young
To whose rude speech a wild tang clung,
Of clean earth born,
The variant Saxon of our tongue
You did not scorn.

You heard, in dewy haunts of spring,
The treble note of childhood ring,
The homing stroke you taught its wing
That you again
Might wood that vagrant note and sing
Once more its strain.

ELIA W. PEATTIE.

"THE GIRL FROM TIM'S PLACE," by Charles Clark Munn (Lothrop Publishing company), is a romantic tale, impossible, with a woodland background, and a whiff of woodland freshness. In the mountains of the southern backwoods was a crude way station, so to speak, at which a young girl, Chip McGuire, worked. Hers was incessant toil, the people were rough, and sometimes brutal, but it passed with her for life until she overheard her father selling her to a halfbreed Indian. In fear she runs away, and in a few days finds herself among some people camping. They receive her kindly, and, after hearing her story, she is fed and clad, received into their midst, and given a schooling. But while the party sojourned in the woods she and a young boy had become the best of friends. When grown they are forcibly separated, only to meet in later years with their affections uncooled, and the promise of a happy life before them.

LIFE OF PRESIDENT PORFIRIO DIAZ, WRITTEN BY AN ENGLISHWOMAN.

Mrs. Alec Tweedie Produces an Authoritative Biography of the Ruler of the Mexican Republic.

IT has remained for an English woman, Mrs. Alec. Tweedie, to write the authorized life of Porfirio Diaz, the president and "maker of modern Mexico." The book, a stout folio volume of over 400 pages, filled with maps and illustrations, will be published by the John Lane company during the present month.

"It may seem strange," says Mrs. Tweedie in her introduction, "that I, an English woman, should write the life of the president of Mexico." Those who know Mrs. Tweedie will not think it at all strange, for she is a prolific writer and ubiquitous traveler. In 1890, looking over the map for new worlds to conquer, Mrs. Tweedie's eye fell upon Mexico, which seemed to offer all she wanted—"history, romance, picturesqueness, beauty." Armed with introductions, she spent "six delightful months" in that country. She journeyed from east to west, and when journeys into wild parts might prove dangerous, Gen. Diaz kindly gave her an escort of soldiers—"usually supplemented by officials, members of the senate, engineers, and friends who seized such an opportunity to explore the country." On one occasion a party of forty soldiers, twenty-two gentlemen (apparently the soldiers were not gentlemen), and Mrs. Tweedie rode for ten consecutive days through the mountains. The result of this tour was a book, "Mexico as I Saw It." As Mrs. Tweedie saw it through rose colored spectacles President Diaz was immensely pleased, and when she wrote to him for the privilege of being his authorized biographer he replied that he had no hesitation in placing in her hands documentary facts relating to the progress of the country, and also those which appertained to himself, which he thought might be made public through the medium of her "intelligent and facile pen."

By the hour, day after day, during her visit, the president, Mme. Diaz, and Mrs. Tweedie talked. When the latter could not trust herself to follow technical matters in Spanish, Mme. Diaz translated glibly, and "this three cornered conversation went on with ease." "There we sat," she writes, "we three, he a great ruler, the maker of a nation, just a fine, strong, handsome man, short of stature, broad of build, with his warm, clear, healthy skin, his short cut white hair, and deep, dark, penetrating eyes. Just a simple, honest, kindly, homely man in a black cutaway coat, a pair of gray trousers, and white silk tie."

President Diaz is now 76 years old, and when Mrs. Tweedie saw him in 1904, at the age of 74, she thought he looked even younger than he did when she saw him in 1900, at the age of 70. His position is "absolutely unique in the world's history, for, although president of a republic, he has reigned over a quarter of a century. His will is all powerful, as great, in fact, as that of the czar and pope combined. He is a monarchical, yet a democratic ruler. He controls millions of people with a hand of iron; still they love him." This is a broad assertion on the part of Mrs. Tweedie. Some do love him—there is no doubt of that—but there are others who do not. But they all respect him and fear him. He walks or rides unattended in the quieter parts of Mexico City, where only a few years ago no ordinary individual dared go alone, and few went about unarmed.

Mrs. Tweedie thinks it is much easier to see President Diaz than to see President Roosevelt. She saw President Roosevelt shortly after her visit to Mexico. She found a great contrast between the two presidents:

"Diaz—calm, quiet, reserved, strong, determined, thoughtful, and far seeing.

"Roosevelt—impetuous, enthusiastic, outspoken, fearless, hasty in action and hurried in forming opinions.

"Both remarkable men, very remarkable men, and both utterly dissimilar in character as in physiognomy. Each admiring the other in a perfectly delightful way.

He is a simple man in his tastes, rarely touches wine, which he gave up at a time when he used to suffer from headaches; and he never smokes nowadays, which for a Mexican is remarkable, as the men smoke cigarets everlastingly.

JEANNETTE L. GILDER.

COLORADO

More mountains—and higher—than Switzerland.

More streams and lakes—and clearer—than the Adirondacks.

Hotel accommodations that cover a wide range of quality,—Cottages for rent, and camp life in the most splendid of outdoor climates.

Railroad rates are surprisingly low.

$25.00 round trip, daily, from July 10th to 15th, with return limit August 20th, and on the first and third Tuesdays in each month, with a 21-day return limit.

You can have a $30.00 round trip rate any day, and you can stay till October 31st, if you desire.

The Colorado Special leaves Chicago daily at 7:00 p.m. —only one night to Denver.

Through Pullman Drawing Room Sleeping Cars, Buffet, Smoking and Library Car, Dining Car and Free Reclining Chair Cars, Chicago to Denver without change.

The Denver & Salt Lake Express leaves Chicago daily at 11:00 p.m. Pullman Drawing Room Sleeping Cars and Free Reclining Chair Cars through to Denver.

For illustrated folders, maps, etc., call at

THE NORTH WESTERN LINE — UNION PACIFIC — OVERLAND ROUTE

TICKET OFFICES
212 Clark Street, (Tel. Central 720) or 120 Jackson Boulevard

C 8.24.

4 BROAD SHADY DECKS
LOTS OF ROOM FOR EVERYBODY ON
The GREAT WHALEBACK

S. S. COLUMBUS
TO MILWAUKEE ROUND TRIP $1
LEAVES 9:30 A. M. WEEK DAYS—10:00 A. M. SUNDAYS
OTHER BOATS LEAVE 9 P. M. DAILY AND 2 P. M. SATURDAYS
DOCKS FOOT OF MICHIGAN AVENUE

SUPERSEDED
By MAY SINCLAIR, author of
"The Divine Fire." $1.25
HENRY HOLT & CO. NEW YORK

AMUSEMENTS.
RAVINIA PARK
Every Afternoon at 3, Every Evening at 8:30.
WALTER DAMROSCH
AND THE
NEW YORK SYMPHONY ORCHESTRA
THE NORTH-WESTERN LINE RAVINIA PARK SPECIAL
The following trains leave Wells-st. Station daily for Ravinia Park, stopping main entrance gate: Leave Chicago: 1:30 p. m., 4:40 p. m., 7:00 p. m., *7:45 P. M., 9:30 p. m. Sundays: 12:45 p. m, 4:15 p. m., 7:00 p. m., *7:45 P. M., 9:00 p. m.
TO CHICAGO—Leave Ravinia Park: 4:56 p. m., 7:26 p. m., 10:45 P. M., 11:00 p. m. Sundays; 5:36 p. m., 7:20 p. m. 10:45 P. M., 10:46 p. m.
*"RAVINIA PARK SPECIAL," Chicago to Ravinia Park in 30 Minutes.
ROUND TRIP TICKETS, INCLUDING ADMISSION TO CONCERT, $1.00.
Saturday, July 14, Ravinia Park will be devoted to the GAD'S HILL ENCAMPMENT BENEFIT. On that day only, round trip tickets from Chicago, including admission, $1.75.
Ravinia Park Casino is noted for the excellence of its Cuisine, Dinner Parties, Banquets, Luncheons and Afternoon Teas.
Ravinia Park is an admirable PICNIC GROUND for Clubs, Societies, or Church Picnics. For information write to Ravinia Park.

CHICAGO OPERA HOUSE — LAST MAT. TODAY.
MISS NELLIE STEWART
NEXT MONDAY — SEATS NOW SELLING
LAND OF NOD
UNHEARD OF PRICES
ORCHESTRA 50c; BALCONY 25c; GALLERY 15c
Mabel Barrison, Knox Wilson, Geo. Fox, Alice Dovey, Madcap Ballet, and Walter Stanton.

GREAT NORTHERN — LAST 3 TIMES 25c and 50c MATINEE TODAY.
WILLIAMS & WALKER
In The Musical Oddity ABYSSINIA
Next Week—BEDFORD'S HOPE.

TONIGHT AT 8:15 — GARRICK — Seventh Mat. Today.
HENRY WOODRUFF IN
"BROWN OF HARVARD"
"BIGGEST HIT."

Ham

Swift's Premium

At the Lake—nothing like a brisk row, in early morning just before the sun is up—just before breakfast, to work up an appetite for Swift's Premium Ham, with fresh country eggs and a glass of milk. Such fare tastes good—nourishes, and assures health during your vacation. Ask your dealer for Swift's Premium Ham, or piece of Bacon. Take it with you. Both packages wrapped in parchment paper—and inviting.

Swift & Company, U. S. A.

AMUSEMENTS.
McVICKER'S JACOB LITT, Proprietor.
The Safest Theater in the World—40 Exits.
MATINEE TODAY at 2:15
KEEP COOL AND SEE
THE CLANSMAN
YOU WILL BE SORRY
IF YOU MISS THE HIT OF THE SEASON.

RIVERVIEW PARK
50 ACRES UNDER SHADE TREES
WESTERN AVE. AND BELMONT AVE.
CONWAY'S ITHACA BAND — Fifty of the Best Park Shows.
EVERY NIGHT—Great Fireworks Spectacle
THE FALL OF THE GOLDEN GATE
AND DESTRUCTION OF CHINATOWN.

ILLINOIS EVERY NIGHT Including Sunday
HENRY B. HARRIS Presents
THE LION AND THE MOUSE
By CHARLES KLEIN
MATINEE TODAY at 2:15
Seats Selling Three Weeks in Advance.

GRAND OPERA HOUSE — MATINEE TODAY at 2:15
LAST TWO WEEKS
THE AL-CAY-DE
With a Great Cast Including
Eugene Cowles, Van Rensselaer Wheeler, Richie Ling, Eddie Heron, Ivy Clyde, Alice Hageman and Sixty Others.

POWERS' — MATINEE TODAY. 25c to $1.00.
APPLAUSE ENTHUSIASM TEARS
EDWIN ARDEN AND GREAT COMPANY in MARAH ELLIS RYAN'S
TOLD IN THE HILLS
Evenings 8:15. 25c to $1.50.

COLONIAL THEATER BEAUTIFUL
BIG REGULAR MATINEE TODAY.
Prices 50c to $1.50—No Higher.
SOUVENIR FANS FOR EVERY LADY.
LAST TIMES—GOING SATURDAY, JULY 28.
45 MINUTES FROM BROADWAY
GEO. M. COHAN'S Great Musical Play
PAY TEMPLETON, VICTOR HOUSE and Origina Cast.
Coming!! July 29—"THE VANDERBILT CUP."

AMUSEMENTS.
White City
WEBER'S BAND — FREE
OPEN AIR CIRCUS
Greatest Aggregation of Attractions in the World.....10c
Chicago Fire.....10c Trip to Mars.....10c
Tours of World....10c Great Coaster.....10c
Jewell's Manikins..10c Fun Factory.....10c
Human Laundry..10c Johnstown Flood..10c
Infant Incubators.....10c
Ball Room.....10c Shoot the Chutes...10c
Jim Key.....10c Trained Wild Animals..10c
Flying Airships....10c Blue Room.....10c
Venice Boat Ride, 10c, Etc., Etc.
TONIGHT Entrance through White City or outside entrance on S. Park Av.
PAIN'S STUPENDOUS $100,000 SPECTACLE—
POMPEII
GRAND FIREWORKS & STARTLING VOLCANO SCENE.
500 PEOPLE. BIG BALLETS.
Prices: 3000 Seats at 25c, 2000 Seats at 50c, 3000 Reserved Seats, 75c. Box Seats, $1
Down town ticket office at Lyon & Healy's.

50c ROUND TRIP
ST. JOSEPH—BENTON HARBOR
LARGE STEEL SIDEWHEEL STEAMBOATS. Only Line Furnishing Music and Dancing Free.
9:30 a. m., 12:30 noon, week days only.
50c Every Night, 11:30. Saturday, 2 p. m.
$1 Round Trip Excursion Sunday 10 a. m.
95c Niles, Mich. $1.15 South Bend, Ind.
$1.75 Round Trip Paw Paw Lake.
GRAND RAPIDS, HOLLAND, SAUGATUCK
Every Morning at 9 o'clock, except Sat. 1:30 p. m.
$1.50 Grand Rapids, $1 Holland, $1.20 Saugatuck
Every Night at 8 o'clock.
$2 Grand Rapids, $1.50 Holland, Saugatuck
All Boats Connect with P. M. Railway.
$36.00 Duluth and Return.
LINCOLN PARK STEAMER SATURDAY AND SUNDAY.
GRAHAM & MORTON LINE,
Dock foot Wabash-av. Phone Central 2162.

COLISEUM GARDEN
EVERY NIGHT. SUN. MAT. 3:15
ELLERY BAND
"EDELWEISS GARDEN," CATERERS.
25 CENTS.

OLYMPIC
CONTINUOUS VAUDEVILLE
Junie McCree & Comp'y. Rossow Midgets.
Clemenso Brothers. William Tomkins.
Charley Rossow. Lucy & Lucier.
McFarland & Murray. Dwor Brothers.
William Mauserey. DeMollis & Valora.
Lanore & St. Clair. Edward Moon.
Kate Maley. Anderson & Reynolds.
3—Washington Trio—3. The Kinodrome.
PRICES: 10-15-25-35-50c. Phone Main 3417.

MAJESTIC
CONTINUOUS VAUDEVILLE
Valerie Bergere & Co. Wm. Rock & Grace McArty
Martini & Millikan. Lew Hawkins.
Fuller, Rose & Co. Dixon Brothers.
Herald Sq. Comedy 4 Redford & Winchester.
Fisher & Johnson. Murray Sisters.
Colton & Darrow. Kippy, the Juggler.
Dorothy Rae. Pleasanton Quartette.
Mack & Trio. The Kinodrome.
Prices, 15-25-50-75c. Phone Cent. 6480.

Sans Souci Park
COTTAGE GROVE AVE. & 63D ST.
6 Theaters—VAUDEVILLE, ODZON, ELECTRIC.
VESSELLA'S BANDA ROMA

The CHUTES JACKSON BLVD. & KEELER AVE.

WHERE TO EAT
RUDOLPH WOSSLICK,
Cor. Monroe and Dearborn.
OLDEST PLACE IN CHICAGO.
Famous for Its Fine Meals and Fish.
Noon Luncheon 40c
With Half Pint Burgundy 50c
Tables Reserved for After-Theater Parties.

Good Luncheons
At Noon Time, Four O'Clock Teas, Evening Suppers and After Theater Refreshments at
Gunther's Confectionery,
212 STATE STREET.

SPUDS DEFEATED IN TEN INNINGS.

Taylor's Wildness in Extra Round Gives Pittsburg Victory, 3 to 2.

GAME IS WELL CONTESTED

Score Is Tied from the Fourth Until "Brakeman" Jack Makes His Ascension.

Pittsburg, Pa., July 6.—[Special.]—The Pirates checked the progress pennantward of Chicago's Spuds today, but it took them ten innings to accomplish the feat. The score was 3 to 2 at the end of the battle. Incidentally Jack Taylor, ex-cardinal, was on the slab for the Chicagoans, and instead of celebrating his return to the fold by a victory lost his own game in the extra inning by his wildness, after doing good work up to that time.

The score was tied at 2 to 2 from the fourth inning until Leach delivered the hit that sent Fred Clarke over the plate with the winning run in the tenth. The Pirates' manager had entered the game at the last minute by taking Phillippi's place on third base and running home. In that final round Taylor gave two bases on balls and hit Bob Ganley, filling the bases with only one out. Leach then pushed the leather through the infield, which was drawn in, and scored the needed run.

Big Crowd Sees Game.

The three successive defeats of the locals had not discouraged the fans, for over 5,000 rooters watched the game. The leaders are a better drawing card this time than any other combination that ever has played here. The game was well worth sitting through, for it was a tossup as to the winner after the score was tied up in the fourth. Chance took a desperate opportunity to score on a "squeeze play" in the fourth that would have given the Spuds enough to win, but Umpire Johnstone called the manager out at the plate.

"Chance's home run in the first inning put Chicago in the lead. Slagle walked and Sheckard went out on the hit and run play. Schulte was out to Sheehan and then Chance poked a clean home run to center over Beaumont's head, and two runs were registered.

The Pirates counted their first run in the third, when Taylor put a straight one over for Peitz, who was first up, and "Heine" slugged it for two bases. Phillippi followed with another hit, sending him to third. Beaumont then brought Peitz home with a long fly.

Chance's Effort Fails.

Chance made his attempt to score the second time in the fourth. He hit to right. Steinfeldt laid down a bunt that counted for a hit as it eluded Phillippi, and Chance reached third. Steinfeldt then tried to reach second on a passed ball, but was easily out and Tinker tried to lay down a bunt between Phillippi and Nealon, but got it too near the pitcher, who drove Chance back to third and then threw to Nealon. "Husk" tried to score and was out at the plate on a decision that the big manager objected to vigorously.

Nealon scored the tying run in the fourth on a base on balls, a sacrifice by Sheehan, a base on balls to Ritchey, a scratch hit by Peitz, and a hit to left by Phillippi, which brought in Nealon, but Sheckard handled it so quickly that Ritchey was out at the plate.

Taylor then got stingy until the tenth, when he took his ascension, and the Pirates won, as previously told. Score:

Pittsburg.	R	H	P	A	E	Chicago.	R	H	P	A	E
Beaum't, cf.	0	0	1	0	0	Slagle, cf.	1	2	4	0	0
Ganley, rf.	0	0	2	0	0	Sheckard, lf	0	0	3	1	0
Leach, lf.	0	1	1	0	0	Schulte, rf.	0	0	1	0	0
Wagner, ss.	0	0	4	3	0	Chance, 1b.	1	2	12	0	0
Nealon, 1b.	1	0	13	1	0	Steinf't, 3b.	0	1	1	2	0
Sheehan, 3b.	0	2	1	5	0	Tinker, ss.	0	1	2	3	0
Ritchey, 2b.	0	0	2	3	1	Evers, 2b.	0	0	1	6	1
Peitz, c.	0	1	2	5	2	Kling, c.	0	0	5	1	0
Phillippe, p.	0	0	0	2	0	Taylor, p.	0	0	0	1	0
McClark'n	0	0	0	0	0						
Totals.	3	7	30	18	1	Totals.	2	6	*28	18	2

*One out when winning run scored.
†Ran for Phillippi in tenth inning.

Pittsburg	0	0	1	1	0	0	0	0	0	1	—3
Chicago	0	0	0	2	0	0	0	0	0	0	—2

Two base hit—Peitz. Three base hit—Tinker. Home run—Chance. Sacrifice hits—Ganley, Sheckard, Steinfeldt. Double plays—Phillippe-Nealon-Peitz. Bases on balls—Off Phillippe, 1; off Taylor, 5. Hit by pitcher—Ganley. Struck out—By Phillippe, 2; by Taylor, 1. Left on bases—Pittsburg, 8; Chicago, 2. Time—1:35. Umpires—Johnstone and O'Day.

Notes of the Nationals' Game.

It was the fourth time this season that Pittsburg has defeated Chicago.

With clear weather tomorrow there should be another record breaking crowd out.

The only chance Chicago had for winning after the fourth inning came in the seventh after two were gone. Tinker tripled, but Evers was an easy victim for Wagner.

Taylor gave five bases on balls, but bunched them in three innings, giving one in the first, two in the fourth, and another pair in the tenth. "Deacon" Phillippi gave one, but it counted for Slagle's run in the first.

Slagle was caught asleep off second in the sixth. Schulte was at bat with one out. Peitz let the ball roll in front of him after stopping one of the pitcher's curves and he walked forward to get it as if he would toss it back to the pitcher, but Slagle was several feet off second taking matters easy and the ball beat him to the base.

BOSTON DEFEATS THE GIANTS.

Good Pitching by Dorner Beats McGraw's Men by a Score of Two to One.

New York, July 6.—Boston beat New York today 2 to 1. The locals with one run in and the bases filled twice in the ninth inning were unable to hit Dorner who pitched a fine game. Score:

Boston.	R	H	P	A	E	New York.	R	H	P	A	E
Bridw'l, ss.	1	3	4	2	0	Brem'n, cf.	0	1	1	0	0
Tenney, 1b.	0	1	7	0	0	Strang, rf.	0	1	1	1	0
Brain, 2b.	0	0	3	3	0	McG'n, 1b.	0	0	5	1	0
Bates, cf.	0	2	1	0	0	Mertes, lf.	0	0	1	0	0
Howard, lf.	0	1	0	0	0	Dahlen, ss.	1	0	1	0	0
Nolan, rf.	0	0	1	0	0	Devlin, 3b.	0	0	2	4	0
Brown, c.	0	0	9	1	0	Gilbert, 2b.	0	0	6	2	0
Strobel, 3b.	0	0	0	3	0	Bower'n, c.	0	0	2	10	4
Dorner, p.	1	1	1	3	0	Wiltse, p.	0	0	1	0	1
						*Marshall	0	0	0	0	0
Totals.	2	9	27	11	0	Totals.	1	3	27	13	4

*Batted for Ginkert in ninth inning.

Boston	0	0	0	0	0	0	0	1	0	1	—2
New York	0	0	0	0	0	0	0	0	0	1	—1

Three base hit—Tenney. Two base hits—Bates [2], Bresnahan, Strang. Sacrifice hits—Strang, Dorner. Bases on balls—Off Dorner, 9; off Wiltse, 6. Hit by pitched ball—By Dorner, 1. Passed ball—Brown, 1. Wild pitch—By Dorner, 1. Double play—Bridwell-Tenney. Time, 2:06. Umpire—Emslie.

Philadelphia, 10; Brooklyn, 0.

Brooklyn, N. Y., July 6.—Brooklyn was shut out by Philadelphia at Washington park today. The visitors batted McIntyre hard. Duggleby was effective at all times and received almost perfect support. Score:

Ph'delphia	R	H	P	A	E	Brooklyn.	R	H	P	A	E
Thomas, cf.	1	1	2	0	0	Malon'y, cf.	0	0	1	0	0
Season, 2b.	1	1	2	1	0	D'n'v'n, rf.	0	0	2	0	0
Titus, rf.	2	2	2	0	0	Ritter, 3b.	0	0	1	2	0
Curtney, 3b.	3	2	0	1	0	Jordan, 1b.	0	1	14	0	1
Magee, lf.	0	0	2	1	0	Alperm'n, ss.	0	2	2	3	2
Doolin, ss.	1	1	1	3	0	Hummell, 2b.	0	0	2	3	0
Bransfield, 1b.	0	2	10	1	0	Eason, lf.	0	0	4	1	1
Dolan, c.	1	1	7	0	0	Bergen, c.	0	0	6	2	0
Duggleby, p.	1	0	0	0	0	McIntyre, p.	0	0	0	3	0
Totals.	10	14	27	9	1	Totals.	0	3	27	14	6

Philadelphia	4	0	3	0	0	0	0	2	1	—10	
Brooklyn	0	0	0	0	0	0	0	0	0	—0	

Two base hits—Courtney, Doolin. Sacrifice hits—Thomas, Magee [2]. Double plays—Eason-Hummel; Bransfield-Doolin. Bases on balls—Off McIntyre, 1; off Duggleby, 1. Struck out—By Duggleby, 4. Time—1:27. Umpire—Conway.

Would Trade Barry for Shannon.

St. Louis, Mo., July 6.—[Special.]—The Cincinnati club is willing to give First Baseman Barry to St. Louis but insists on securing Shannon in exchange.

Local Ball Games Today.

Neither of the big league clubs is at home today, and the semi-pro and amateur teams will have the field to themselves. Some of the games are:

Logan Squares at West End park.
Normals-Oak Leaf at new Washington ball park.
River Forests at Gunther park.
Illinois Giants at Artesian park.
Galenas at Lawndale.
Leland Giants at Rogers Park.

Motorcycle Races.

Rochester, N. Y., July 6.—G. N. Holden of Springfield, Mass., driving a double cylinder machine, won the open hill climbing contest of the Federation of American Motor Cyclists over Dugray hill this afternoon, with A. Baker of Brooklyn second and De Poster of Springfield third. In the class for touring machines S. T. Kellogg of Springfield was first in :42 2-5, over a 900 yard course. De Poster made the ascent in :38 2-5, but was disqualified for riding a machine with additional equipment for speed. Holden was second and Chadeayne of Buffalo third. Both races were run up an 8 per cent grade, eight sharp turns in the hill demanding nerve of every contestant.

STANDING OF THE CLUBS.

NATIONAL LEAGUE.	W.	L.	Pct.	AMERICAN LEAGUE.	W.	L.	Pct.
CHICAGO	50	22	.694	New York	42	26	.618
New York	44	23	.638	Cleveland	42	27	.609
Pittsburg	44	27	.628	Philadelphia	42	27	.609
Philadelphia	38	36	.514	CHICAGO	38	31	.551
St. Louis	29	45	.392	Detroit	36	34	.514
Cincinnati	28	44	.389	St. Louis	34	35	.493
Brooklyn	26	42	.382	Washington	25	44	.362
Boston	26	46	.361	Boston	18	52	.257

AMERICAN ASSN.	W.	L.	Pct.	THREE EYE LEAGUE.	W.	L.	Pct.
Columbus	46	33	.582	Cedar Rapids	33	23	.589
Toledo	43	31	.581	Dubuque	32	23	.582
Milwaukee	42	32	.568	Springfield	30	22	.577
Louisville	41	33	.554	Peoria	29	26	.527
Minneapolis	38	39	.494	Rock Island	27	30	.474
Kansas City	36	39	.480	Decatur	23	28	.472
St. Paul	28	47	.373	Davenport	23	30	.434
Indianapolis	27	47	.365	Bloomington	19	36	.345

CENTRAL LEAGUE.	W.	L.	Pct.		W.	L.	Pct.
Grd. Rapids	42	24	.636	Evansville	31	30	.508
Springfield	41	26	.612	South Bend	27	37	.422
Wheeling	38	29	.567	Dayton	26	41	.388
Canton	32	30	.516	Terre Haute	22	42	.344

Yesterday's Results.

NATIONAL LEAGUE.
Pittsburg, 3; Chicago, 2 [ten innings].
Boston, 2; New York, 1.
Philadelphia, 10; Brooklyn, 0.

AMERICAN LEAGUE.
New York, 4; Boston, 0 [first game].
New York, 8; Boston, 0 [second game].
Philadelphia, 2; Washington, 1.

AMERICAN ASSOCIATION.
Indianapolis, 8; Columbus, 0.
Louisville, 12; Toledo, 4.
Milwaukee, 9; St. Paul, 3.
Minneapolis, 4; Kansas City, 2.

THREE EYES LEAGUE.
Cedar Rapids, 6; Davenport, 0.
Decatur, 3; Peoria, 1.
Dubuque, 8; Rock Island, 1.
Springfield, 4; Bloomington, 0.

CENTRAL LEAGUE.
Grand Rapids, 3; Dayton, 1.
Springfield, 6; South Bend, 4.
Wheeling, 5; Evansville, 2.

SOUTHERN LEAGUE.
Birmingham, 4; Atlanta, 4 [eleven innings].
Montgomery, 2; Nashville, 0.
Memphis, 7; Little Rock, 6.

EASTERN LEAGUE.
Montreal, 7; Buffalo, 6.
Jersey City, 8; Baltimore, 4.
Providence, 8; Newark, 6.
Rochester, 2; Toronto, 1.

NORTHERN COPPER LEAGUE.
Calumet, 6; Hancock, 5.
Lake Linden, 8; Houghton, 4.
Winnipeg, 8; Grand Forks, 5.

SOUTHERN MICHIGAN LEAGUE.
Tecumseh, 19; Mount Clemens, 10.
Jackson, 4; Battle Creek, 1.

IOWA LEAGUE.
Ottumwa, 2; Keokuk, 1.
Waterloo, 10; Boone, 5.
Oskaloosa, 11; Burlington, 0.
Fort Dodge, 5; Marshalltown, 0.

WESTERN LEAGUE.
Des Moines, 7; Omaha, 4.
Lincoln, 4; Sioux City, 0.

INTERSTATE LEAGUE.
Fort Wayne, 4; Marion, 0.

K. I. T. LEAGUE.
Mattoon, 3; Cairo, 1.
Paducah, 10; Jacksonville, 4.
Danville, 2; Vincennes, 0.

Games Today.

NATIONAL LEAGUE.
Chicago at Pittsburg.
Boston at New York.
Cincinnati at St. Louis.
Philadelphia at Brooklyn.

AMERICAN LEAGUE.
Chicago at Boston.
Detroit at Washington.
Cleveland at Philadelphia.
St. Louis at New York.

CALAMITY HOWL FROM GOTHAM.

New York Paper Charges Conspiracy to Throw National Pennant to Chicago.

The New York Telegraph on Thursday printed a sensational article to the effect the National league is controlled by President Hermann of the Cincinnati club and that "syndicate baseball" is being used to defeat the New York Giants and give the pennant to Chicago, recent trades of players being cited as basis for the assertions. The article in part follows:

President Hermann of the Cincinnati club is a certifiable baseball trust. He owns his town club almost outright. It was Hermann who backed Charley Murphy in purchasing the Chicago Nationals and Hermann, not Murphy, is the controlling financial spirit in that club. It is Hermann who is supplying funds to hold the St. Louis club together. It was Hermann and Dreyfuss who stepped into the breach and threw thousands of dollars to Philadelphia to put that club on a paying basis. It was Hermann who bought Toledo club for Jack Ed Grillo and transformed it into a Cincinnati and Chicago farm. And it is now Hermann who is straining every nerve to beat New York out of the pennant and throw the flag to Chicago, Cincinnati, hopelessly in the rear.

Murphy pulled off his one great feat in getting Sheckard from Brooklyn in exchange for a few players who were not up to pennant winning standard.

Chicago looked to have a better chance than Cincinnati and Garry worked accordingly. Steinfeldt, second only to Bradley as the country's leading third baseman, was sent to Chicago in exchange for a frost. Chicago was strengthened 50 per cent.

Now comes the crowning deal. It was at first proposed to exchange Jack Taylor for Beebe, Reulbach, Noonan, Hoffman and $5,000. This might have made an equitable trade, but the matter was allowed to rest a few days and then the new deal was broached. Money was dropped, as it all goes into the common Hermann fund.

Beebe and Noonan were given as an even split for Taylor.

Suppose you try to buy Taylor from Chicago at present for $15,000. This is what the player is worth, but it's dollars to doughnuts the offer would be turned down.

Beebe is a young collegian who has had wonderful luck. But he is far from a Taylor. Noonan is only a minor league catcher at his best. Beebe is worth perhaps $4,000. Noonan as a big league proposition is worth 30 cents. And there you are—$4,000.30 for a $15,000 pitcher.

But Chicago has a good chance to beat the champions and Hermann's syndicate-is leaving no deal incompleted to deprive New York of another pennant and hand the bunting to Chicago.

INDIANA WILL PLAY MINNESOTA.

Football Game Is Scheduled to Take Place at Minneapolis on Nov. 24.

Another "big" football game for the middle west has been arranged. Minnesota will play Indiana, according to a decision reached yesterday by Coach "Jimmy" Sheldon of Indiana and Coach Williamson of Minnesota. The contest will be played in Minneapolis Nov. 24, the match being nated at the winter conferences of professors for the closing of the season. This is the first time the Gophers and Hoosiers have met on the gridiron. Both coaches have excellent prospects. Minnesota has a game for Oct. 27. Michigan still is left high and dry, with only the Pennsylvania game and no middle west contest of importance, apparently having no chance of meeting Chicago, Minnesota, or Indiana, while Wisconsin and Purdue have listed only second class games. Coach Sheldon has only two dates to fill in his schedule, which now appears to be the best the Hoosier school ever has had. His team will open the season at either Indianapolis or at Bloomington on Oct. 6 with the strong Wabash eleven. On Oct. 27 it will meet the maroons on Marshall field. As the Gopher contest will be played in Minneapolis he is anxious to fill the other two open dates for games at Indianapolis.

BEZDEK GOES TO THE FAR WEST.

Noted Maroon Full Back Will Become Athletic Director at University of Oregon.

Hugo Bezdek, Chicago's star fullback last fall, who was regarded by Director Stagg as the best man in his position in the country, has signed a contract to become athletic director of the University of Oregon. He will begin his duties the middle of September and will have charge of the baseball as well as the football team and gymnastic work. Bezdek succeeds Shorts, the former Michigan star, as football coach, and Burden, the former Yale athlete, as gymnastic director. He intends to reorganize the athletic department along the lines of the department of the University of Chicago.

Chicago Man to Lead Gymnasts.

Newark, N. J., July 6.—Fifty gymnastic instructors from all over the country today began a two days' congress here. Henry Suder of Chicago called the meeting to order, and organization was effected by the election of Dean Groner of Chicago as president, Kurt Gall of Indianapolis as vice president, Dr. Herman Groth of Allegheny as secretary, and Carl Sputh of Indianapolis assistant secretary.

Funeral of A. Henderson Today.

Funeral services for Alexander Henderson, who died on July 4, will be held this morning from his late residence 827 Montrose avenue, Ravenswood, at 11 o'clock. Mr. Henderson was for fourteen years one of the leading cricketers of Chicago and one of the best known whist players. He was a member of the Wanderers club and Chicago Whist club. Before coming to this country he was a member of the West of Scotland Cricket club.

Lacrosse Teams Play Today.

This afternoon at the south side ball park the junior teams of the Chicago and Calumet lacrosse clubs will meet in their first match of the season. Both clubs have some promising youngsters. Herbert King will referee.

DOUGHERTY JOINS WHITE STOCKINGS

Outfielder Leaves the Tri-State League to Meet Team at Boston.

SUCCESS OF JONES' TRIP.

Comiskey Declines to Say Whether Hahn or O'Neil Will Be Deposed; Sox in East.

The purpose of the flying visit paid by Manager Jones of the White Sox to Pittsburg yesterday became known last night when dispatches from Lancaster, Pa., announced that Pat Dougherty, the former New York Highlander, had left the "outlaw" Tri-State league club in that city to join the White Sox in Boston.

President Comiskey admitted that Jones went to Lancaster for the purpose of seeing Dougherty and getting him to join the Sox, but said he had heard no word from the manager concerning the result of his trip. He said he had been after Dougherty ever since the New York club had asked for waivers on him and had purchased the right to sign him from Owner Farrell of the Highlanders. He declined to say whether Dougherty was to replace O'Neil or Hahn in the field, as that was for Jones to say. Dougherty and Jones live in the same town, Bolivar, N. Y., and President Comiskey said it no doubt was due to their friendship that Dougherty had consented to join the Sox after all other inducements had failed.

"Jumps" After Trouble with "Griff."

Dougherty had some difficulty with Manager Griffith in the spring over the salary question and joined the "outlaws" in consequence. Some time ago New York asked the American league clubs to waive claim to the player so that he could be disposed of to a minor league, but Comiskey declined to waive, and since then has been dickering with the player himself. The price paid for his release by New York is not known.

First Baseman Deal, also of the Lancaster club, left that team last night to join the Cincinnati club, probably to replace Jack Barry, who has been under suspension for insubordination.

White Sox Reach Boston.

Boston, Mass., July 6.—[Special.]—Chicago's White Stockings arrived here tonight after a long, tiresome trip from Cleveland. The club was an hour and a half late and came without Manager Jones, who was looking the outlaws over today. He will reach Boston in the morning.

When the Sox got here they found the New York Highlanders also. Griffith's team had just defeated the locals in two games and was to leave for New York on the midnight train, where it will open at home tomorrow with the St. Louis browns as opponents.

Comiskey's men are scheduled for four games here and have a postponed game to play off besides. Just when this will be put on has not been fully decided, but probably on Monday. Nick Altrock will pitch for Chicago tomorrow in the opening exhibition, while Jesse Tannehill is slated to work for Collins.

TWO GAMES TO HIGHLANDERS.

Griffith's Men Shut Out Boston in Both Contests of Double Header—Scores 4 to 0 and 8 to 0.

Boston, Mass., July 6.—In neither of the two games with New York today could the local players score, the visitors winning the first game 4 to 0 and the second 8 to 0. Boston's numerous errors accounted for all the scoring in the first contest. In the second game Young proved easy to hit, while Newton kept Boston's safe drives well scattered. Scores:

New York.	R	H	P	A	E	Boston.	R	H	P	A	E
Keeler, rf.	1	2	2	0	0	Parent, ss.	0	0	1	4	1
Chase, 1b.	1	2	10	1	0	Stahl, cf.	0	0	2	1	0
Mor'rty, lb.	0	0	0	0	0	Hoy, lf.	0	1	2	0	0
Conroy, ss.	0	0	2	3	0	Ferris, 2b.	0	0	2	3	0
Laporte, 3b.	1	1	0	3	0	Hayden, rf.	0	0	1	1	0
Hoffman, cf.	1	0	0	0	0	Godwin, 1b.	0	1	10	0	2
Thomas, c.	0	1	1	0	0	Armbr'ster, c.	0	0	1	2	0
Newton, p.	0	1	0	3	0	Glaze, p.	0	0	0	2	0
Totals.	4	8	15	10	1	Totals.	0	2	27	15	0

New York	0	0	0	0	0	0	0	0	4	—4
Boston	0	0	0	0	0	0	0	0	0	—0

Two base hits—McGuire, Hayden. Three base hit—Delehanty. Hits—Off Young, 10 in 4 2-3 innings. Sacrifice hits—Hoffman, Newton, Keeler, Conroy. Stolen bases—Parent [2], Laporte. Double plays—Parent-Godwin-Ferris-Parent, Keeler-Laporte-Conroy. Bases on balls—Off Young, 1; off Glaze 2. Hit by pitched ball—By Glaze, Hoffman. Struck out—By Young, 2; by Glaze, 2; by Newton, 2. Passed ball—Armbruster. Time—1:30. Umpire—O'Loughlin.

Philadelphia, 2; Washington, 1.

Philadelphia, Pa., July 6.—Singles by Plank and Lord, followed by Davis' double, today gave Philadelphia two runs and another victory over Washington. Plank was effective when men were on the bases. Score:

Washing'n.	R	H	P	A	E	Philadel'a.	R	H	P	A	E
Nill, ss.	0	1	2	2	1	Hartsel, lf.	0	0	1	0	0
Ganley, rf.	0	0	1	0	0	Lord, rf.	0	1	2	0	0
Schlafly, 2b.	0	1	2	5	0	Davis, 1b.	0	1	14	1	0
L. Cross, 3b.	0	0	0	0	0	Seybold, rf.	0	0	0	0	0
Anderson, lf.	1	1	1	0	0	Murphy, 2b.	0	0	1	4	0
Hickman, rf.	0	0	2	0	0	Knight, 3b.	0	0	0	2	0
Stahl, 1b.	0	1	9	1	0	M. Cross, ss.	0	0	1	7	0
Unzicker, c.	0	0	6	2	0	Powers, c.	0	0	4	0	0
Wakefield, c.	0	0	2	0	0	Plank, p.	1	1	2	2	0
Falkenb'g, p.	0	0	1	2	0						
Totals.	1	3	26	12	1	Totals.	2	4	27	16	0

Washington	0	0	0	0	0	0	0	1	0	—1
Philadelphia	0	0	0	0	0	0	0	0	2	—2

Stolen bases—Davis, Hickman, Anderson. Two base hits—Nill, Davis. Sacrifice hits—Cross. Struck out—By Plank, 3; by Falkenberg, 1. Bases on balls—Off Plank, 1. Time—1:35. Umpires—Connor and Hurst.

OPEN YACHTING REGATTA TODAY

Chicago Club Event Expected to Prove One of the Greatest of Local Season—Big Entry.

The open regatta scheduled by the Chicago Yacht club today is expected to prove one of the greatest events of the local year. The entry list is large and contains the names of every racing boat of note in the Chicago, Columbia, and Jackson park fleets. In addition, Mendota of Milwaukee will compete against the other boats in its class. All of the yachts, which competed in the Independence day regatta of the Lake Michigan Yachting association, are said to be certain starters, as well as a number of others which could not be gotten ready for the event.

The Chicago club has hung up a prize list aggregating $500 in value. Both the long and short courses of the C. Y. C. will be sailed. The fleet detachment is to be sent away at 2:30 p. m., the smaller yachts racing over the short course and the larger ones over the longer. Vencedor, Vanessa, and Siren again will compete in a special match, and Vencedor will attempt to repeat its feat of July 4, when it defeated the other two in record time.

Another feature of interest is the race arranged for the two-year-olds, which will later compete for the Lipton cup. These are Mendota of Milwaukee, Biliposter, Yo San, and Quien Sabe of the Columbia club, and Sprite of the Chicago. The judges will be W. H. Quinlan of the Columbia, A. McFarland of the Jackson park, and A. S. Clark of the Chicago Yacht club. Charles J. Zeller is announced as official timekeeper.

The guest boat Peerless will leave the Columbia Yacht club dock at 1:30.

Billiard Notes.

Conklin defeated Collins, 300 to 109, at 14 inch balk line at the new Wisscom billiard room on Forty-third street. Conklin had high run of 46.

George Sutton last night defeated Jake Schaefer at Ansonia room, 300 to 188, at 18-2 balk line. Sutton averaged 30 with high runs of 119 and 86. Schaefer getting 55 and 74 with an average of 20 8-9.

Baggott, Barrett, and Stern are tied for fourth money in the Bensinger tournament and Baggott and Stern will play tonight, Barrett playing the winner on Monday. Collins and Walker, who are tied for first, will play on Wednesday. Thompson won third prize.

GOLF PAIRINGS ARE OUT.

DRAW FOR NATIONAL CHAMPIONSHIP AT ENGLEWOOD, N. J.

Few Leading Players Are Together, Selections Apparently Having Been Made at Random—Belated Entries Give Chicago a Slightly Improved Representation, George F. Clingman Jr. of Homewood Being In the List.

New York, July 6.—Special.]—Pairings for the national amateur golf championship, which will start on Tuesday at the Englewood Golf club of New Jersey, were made yesterday, and few of the leading players will be together in the qualifying round.

Several belated entries are included in the list issued. Chicago will have one more representative, George F. Clingman Jr., of the Homewood Country club, a youngster who has shown well in many western tournaments and who recently defeated National Champion H. C. Egan at Grand Rapids, Mich.

Howard Gee, who is entered from Princeton, is a Chicago boy, and Dr. Allen T. Haight, who is entered from the Fox Hills club, is a member of the Glen View club of Chicago. Hugo R. Johnstone and C. B. Macdonald formerly lived in Chicago. Pairings of some of the leading players and of the western representatives are as follows:

H. C. Egan, Exmoor, and H. Kryn, Crescent.
H. Gee, Princeton, and G. H. Crocker, Country G. C.
Max Behr, Morris County, and Dwight Partridge, Bedford G. and T.
Douglas Laird, Princeton, and F. Herreshoff, Garden City.
H. B. Johnstone, Myopia, and M. Olyphant, Englewood.
R. Havemeyer, Seabright, and T. S. Lippy, Seattle.
A. R. Martin, Canada, and J. F. Byers, Allegheny.
J. H. Childs, Allegheny, and P. R. Pyne II., Princeton.
F. H. McAdoo, St. Andrew's, and J. M. Ward, Fox Hills.
G. S. Lyon, Toronto, and J. C. Dillworth, Pittsburg.
E. F. Mayberry, Charleston, and Dr. D. P. Fredericks, Oil City.
B. S. Evans, Brae Burn, and W. C. Fownes, Oakmont.
Dr. T. T. Haight, Fox Hills, and A. H. Smith, Huntingdon Valley.
E. M. Byers, Allegheny, and E. M. Barnes, Englewood.
J. R. Boyce, Englewood, and G. F. Clingman Jr., Homewood.
C. Baxter, Brooklyn, and J. H. MacDonald, Jackson Park.
W. P. Smith, Huntingdon Valley, and A. B. Lambert, St. Louis.
C. Lee, Tuxedo, and Archie Graham, North Jersey.
F. C. Reynolds, Essex County, and D. E. Sawyer, Wheaton.
Harold Weber, Inverness, and Jerome D. Travers, Nassau.
G. R. Adams, Baltusrol, and C. B. Macdonald, Garden City.

WOMEN PLAY ON LOCAL LINKS.

Mrs. Allison and Mrs. F. G. Howell Win Foursome at the Evanston Golf Club.

Mrs. Allison and Mrs. F. G. Howell of the Skokie club yesterday won the handicap foursome at the Evanston club open to members of the Women's Western Golf association, their net count being 110. Miss Elizabeth Young and Mrs. Dunstan Collins of Calumet had low gross total and finished second. Summary:

	G.	H.	N.
Mrs. Allison—Mrs. Howell, Skokie	124	14	110
Miss E. Young—Mrs. D. Collins, Calumet	118	5	113
Mrs. Belknap—Miss Slaughter, Evanston	122	8	114
Mrs. Pound—Miss Knapp, Skokie	128	12	116
Mrs. J. A. Moore—Miss Lewis, Evanston	134	16	118
Mrs. F. P. Schmitt Jr.—Mrs. Lapham, Edgewater	159	14	145

Miss Hibbard won the women's handicap at Homewood with a net score of 100. Miss Brimmall finishing second with 102. Low gross total was made by Miss Ruth Steele, whose 108 from scratch was a creditable performance. Summary:

	G.	H.	N.
Miss Hibbard	127	25	102
Miss Brimmall	117	15	102
Miss E. Danforth	113	8	105
Miss Higbie	119	14	105
Miss R. Steele	108	sc	108
Mrs. Hunter	158	39	119
Mrs. Lindeman	143	22	120
Miss Aldrich	152	27	125

Golf events are scheduled for today as follows:

Exmoor—Golf league team No. 1 plays No. 11.
Chicago—Team match competition.
Jackson Park—Monthly class handicap.
La Grange—Qualifying round for the Moore-Newcomb cup.
Calumet—Second round Whiting cup; also two call foursome handicap.
Homewood—Qualifying round for the Thompson cup.
Elmhurst—Men's team play handicap.
Evanston—Team match with Racine Golf club.
Edgewater—Directors' cup at eighteen holes, match play.
Homewood—Forsinger cup, club championship competition.
Windsor—Members' team match, president vs. vice president.
Wheaton—First round club cup.
Maywood—Third round Nichols cup.
Auburn Park—Age limit handicap.
Onwentsia—Ingleside cup, eighteen hole handicap.
Ravisloe—Trial round, men's foursome.

CLOSE PLAY IN TENNIS GAMES.

Women's Singles Semi-Finals at Aztec Produce Good Matches, Mrs. Neff and Miss Steever Winning.

Interesting matches were played in the women's singles semi-finals at the Aztec club yesterday. The closest and hardest fought match of the tournament to date was played between Miss Steever and Mrs. Barnes, both of the Kenwood club. Three close sets were necessary to decide the winner and the match was filled with long and severe volleys.

In the other half of the tournament Mrs. Neff, formerly of Cincinnati, defeated Miss Catherine McConnell in straight sets, 6—1, 6—0. Mrs. Neff and Miss Steever will meet in the final round this afternoon and the winner of this match will challenge the present holder, Miss Edythe Parker, for the state title on Monday.

In the women's doubles the remaining semi-final match was played, Miss Parker and Miss Steever defeating Miss Winn and Miss Wilkens of the Aztec club, 6—3, 6—3. The finals in this event between Miss Parker and Miss Steever and Mrs. Barnes and Miss Lee also will be played this afternoon.

No mixed doubles were played yesterday, but the semi-finals will be played today. Summaries:

Semi-finals women's singles—Mrs. Neff beat Miss Catherine McConnell, 6—0, 6—1; Miss Steever defeated Mrs. Barnes, 6—3, 6—4.

Semi-finals mixed doubles—Miss Parker and Miss Steever defeated Miss Wilkens and Miss Winn, 6—0, 6

THE HUB
Henry C. Lytton
Pre-Inventory Reductions
—At—
The Hub Today
very one of our six great
departments involved.
highest class merchandise
reduced in price
5 to 33⅓ per cent
The offerings, under this
rice-diminishing process,
clude the finest of men's,
ouths', boys' and childrens'
othing, hats, caps, furnish-
g goods and shoes. The
rgains must be seen to be
lly appreciated.
Our men's finest import-
and domestic worsted
its, which sold at $22,
25 and $28, offered today
$18.00
Hand-tailored fancy
orsted suits, which sold
gularly at $15, $16 and
8, now offered at
$10.00
Men's strictly pure
orsted trousers, which
d regularly at $5 and
, offered today for
$3.50
Beginning tonight, The
ub will remain open on
turday evenings until 9
lock, instead of 10, as
retofore.
IF IT'S H&I IT'S LINEN
FRONTENAC
w and graceful with a fit all the
round.
e curve of the band conforms to
-shirt, giving ease and style in
ming measure.
u get Collar-Comfort and Linen
ne in H. & I. Collars.
e best Collars are Linen and bear
'H. & I." stamp.
2 for 25c. Quarter sizes.
oklet "Linen Facts" free for a
-card.
HENRY HOLMES & SON,
Factory, Troy, N. Y.
gos: 207-211 Jackson Boulevard
ARIED PEOPLE
TAIN LOANS
ums of $10 upwards without security
ublicity. Low rates, easy payments.
ONAL FINANCE CO.
40 AT STOCK CO.
A SALLE STREET—ROOM 431.
ago Office—8215 Commercial-av.
ce, 6 furlongs, the Dartmouth—Broad-
ston, Incantation. Time, 1:12⅘.
race, 1 mile—California King, Princess
spian. Time, 1:41⅘.
e, 6 furlongs, 2 year olds—Macedonian,
Miss Dorsey. Time, 1:15⅘.
AT SEABRIGHT.
e—Carrick, Tramway, No Remark.
ce—Pearl Waters, Quick Stride, Invoice.
ce—Little, Buttercup, Rathgar. Fin
nce—The Huguenot, Allopath, Fay Ms.
ce—Yankee Jim, Pinkim, Milsera.
e—Boxal Rogue, Judge, Cerro Santa.
AT DENVER.
ce, 2:30 pace—Helen Gould, Clara B.
Time, 2:14⅘.
race—Tres Joli, Lady Allece, Marie
ce—Pickens, L. K. Bingham, Alma Boy.
ce—Aaron J., Dr. Hollis, Phalanx.
e—Redan, Jillette, Tomochico.
race—J. C. Clem, Dan Collins, Lady
Y" BALDWIN IN MANITOBA
Turfman at Fort Rouge Suffer-
g from Palpitation of the
Heart.
Man., July 6.—[Special.]—For near-
ths "Lucky" Baldwin of California
living in Fort Rouge. He is suffer-
palpitation of the heart and the doc-
so allow his friends to see him, be
feared agitation would be harmful
r years one of the most noted fi-
racetracks of America, was sent to
nce it seemed impossible for him
while living in California. The ex-
life on his stock ranch near Los
too great for him and dragged him
nously.
s Place
Street
EIN'S
ati Beers
ottled
nisite bottled

INDEX TO CLASSIFIED ADVERTISEMENTS

AUCTION SALES	Col. 6, page 13
ACCOUNTANTS	Col. 2, page 12
AUTOMOBILES	Col. 2, page 14
BARTER AND EXCHANGE	Col. 7, page 13
BOARD AND LODGING	Col. 3, page 12
BUSINESS PERSONAL	Col. 2, page 12
BUSINESS CHANCES	Col. 7, page 12
BUSINESS CHANCES WANTED	Col. 7, page 12
BILLIARD TABLES, ETC.	Col. 2, page 14
BOATS, YACHTS, ETC.	Col. 2, page 14
BUILDING MATERIAL	Col. 7, page 13
BUSINESS CARDS	Col. 7, page 13
BICYCLES	Col. 7, page 13
CHEWING AND CHEWING GUM	Col. 7, page 12
CLOTHING, FURS, ETC.	Col. 1, page 14
CLEANERS, DYERS, ETC.	Col. 1, page 14
CORSETS	Col. 2, page 12
CUTOFF CLOTHING	Col. 1, page 14
CEMETERIES	Col. 2, page 11
COWS, BIRDS, DOGS, ETC.	Col. 1, page 14
DRESSMAKING AND MILLINERY	Col. 1, page 12
DANCING SCHOOLS	Col. 7, page 13
DETECTIVE AGENCIES	Col. 6, page 12
FOR SALE	Col. 6, page 12
FINANCIAL	Col. 6, page 12
FLOWERS	Col. 2, page 11
HELP WANTED—MALE	Col. 4, page 12
" " "	Col. 5, page 11
" " "	Col. 6, page 11
" " "	Col. 7, page 11
HELP WANTED—FEMALE	Col. 7, page 11
" " "	Col. 1, page 12
" " "	Col. 2, page 12
HOUSEHOLD GOODS	Col. 2, page 12
HORSES AND CARRIAGES	Col. 1, page 14
INSTRUCTION	Col. 6, page 13
LEASEHOLDS	Col. 2, page 12
LOST AND FOUND	Col. 2, page 12
LEGAL NOTICES	Col. 2, page 14
LAWYERS	Col. 1, page 14
LIFE INSURANCE LOANS	Col. 5, page 13
LIGHT MANUFACTURING	Col. 6, page 13
MUSICAL INSTRUMENTS	Col. 7, page 13
MUSICAL	Col. 7, page 13
MINES AND MINING	Col. 5, page 13
MACHINERY	Col. 6, page 13
MIXTURES	Col. 2, page 11
OPTICIANS	Col. 6, page 13
OFFICE SUPPLIES	Col. 6, page 13
PARTNERS WANTED	Col. 7, page 12
PATENTS—PATENT ATTORNEYS	Col. 6, page 13
PSYCHIC	Col. 6, page 13
PENSIONS	Col. 2, page 12
PERSONAL PROPERTY LOANS	Col. 6, page 13
PICTURE FRAMES, ETC.	Col. 2, page 12
PIANOS AND SUPPLIES	Col. 2, page 12
PHOTOGRAPHY	Col. 2, page 12
PRINTING	Col. 2, page 12
PRINTING MATERIAL	Col. 2, page 12
POSTAGE STAMPS, COINS, ETC.	Col. 2, page 12
REAL ESTATE—CITY	Col. 1, page 13
REAL ESTATE—SOUTH SIDE	Col. 1, page 13
REAL ESTATE—WEST SIDE	Col. 1, page 13
" " "	Col. 2, page 13
REAL ESTATE—NORTH SIDE	Col. 2, page 13
REAL ESTATE—NORTHWEST	Col. 2, page 13
REAL ESTATE—SUBURBAN PROPERTY	Col. 2, page 13
REAL ESTATE—OAK PARK	Col. 2, page 13
" " "	Col. 3, page 13
REAL ESTATE—SUBURBAN	Col. 3, page 13
REAL ESTATE—ACRES	Col. 3, page 13
REAL ESTATE—RESORTS	Col. 3, page 13
REAL ESTATE—FARM LANDS	Col. 3, page 13
REAL ESTATE—COUNTRY	Col. 3, page 13
" " "	Col. 4, page 13
REAL ESTATE—FRUIT LANDS	Col. 4, page 13
REAL ESTATE WANTED	Col. 4, page 13
REAL ESTATE TO EXCHANGE	Col. 4, page 13
REAL ESTATE LOANS	Col. 4, page 13
" " "	Col. 5, page 13
STEAMSHIP LINES	Col. 5, page 14
" " "	Col. 3, page 14
RAILROAD TIME TABLES	Col. 4, page 14
" " "	Col. 5, page 14
SITUATIONS WANTED—MALE	Col. 5, page 13
SITUATIONS WANTED—FEMALE	Col. 5, page 13
SALARY LOANS	Col. 5, page 13
SEWING MACHINES	Col. 1, page 14
STORE AND OFFICE FIXTURES	Col. 2, page 14
SAFES	Col. 2, page 14
STORAGE AND SHIPPING	Col. 1, page 14
TO RENT—ROOMS	Col. 3, page 12
" " "	Col. 4, page 12
TO RENT—HOUSEKEEPING ROOMS	Col. 4, page 12
TO RENT—HOUSES	Col. 4, page 12
TO RENT—FURNISHED HOUSES	Col. 5, page 12
TO RENT—FLATS	Col. 5, page 12
" " "	Col. 6, page 12
TO RENT—FURNISHED FLATS	Col. 6, page 12
TO RENT—STORES	Col. 6, page 12
TO RENT—OFFICES, ETC.	Col. 6, page 12
TO RENT—BUILDINGS	Col. 6, page 12
TO RENT—HOTELS	Col. 6, page 12
TO RENT—HALLS	Col. 6, page 12
TO RENT—MISCELLANEOUS	Col. 6, page 12
TO LEASE	Col. 4, page 13
TYPEWRITERS	Col. 2, page 14
TYPEWRITING, TRANSLATIONS	Col. 6, page 13
TALKING MACHINES	Col. 1, page 14
TAILORS' CUTTING SCHOOLS	Col. 1, page 12
TRUSSES, ETC.	Col. 1, page 14
WANTED—ROOMS	Col. 4, page 12
WANTED—FLATS	Col. 6, page 12
WANTED—OFFICES, ETC.	Col. 6, page 12
WATCHES, JEWELRY, ETC.	Col. 6, page 13

DEATHS.

WISE—Charles L. Wise, son of Mr. and Mrs. James M. Wise, drowned Monday, July 2, 1906, at Saugatuck, Mich. Funeral Saturday, July 7, from residence, 1528 Bradley-pl. Burial at Graceland.

OFFICIAL WEATHER FORECAST.

OFFICE OF CHIEF OF WEATHER BUREAU, Washington, D. C., July 6.—Forecast for Saturday and Sunday:

Illinois and lower Michigan—Fair Saturday and Sunday, light to fresh east winds.

Ohio—Partly cloudy Saturday; warmer in south portion; Sunday fair, warmer; light to fresh east winds.

Upper Michigan and Wisconsin—Fair Saturday and Sunday; variable winds.

Indiana—Fair Saturday; warmer in extreme south portion; Sunday fair, warmer; light to fresh east winds.

Minnesota—Fair Saturday and Sunday; light to fresh east to southeast winds.

Iowa and Missouri—Generally fair Saturday and Sunday.

North Dakota, South Dakota, Nebraska, and Kansas—Fair Saturday; warmer in west portion; Sunday fair.

Place of observation. Time taken: July 6, 7 p. m.	Thermometer	Max. temp.	Direction of wind	Precipitation 24 hours	State of weather
Abilene	66	72	N.W.	.08	Rain
Albany	72	78	S.E.	....	Clear
Alpena	66	72	E.	....	Clear
Atlanta	70	84	E.	....	Clo'dy
Amarillo	70	84	E.	....	Clo'dy
Bismarck	70	80	S.E.	....	Clear
Buffalo	70	80	S.E.	....	Clear
Boston	72	78	E.	....	Clo'dy
Cairo	82	94	N.E.	....	Clear
Calgary	50	86	N.E.	Tr.	Clear
Charles City	70	86	S.E.	....	Fair
Charlotte	70	74	N.E.	....	Clear
Cheyenne	54	72	S.E.	Tr.	Clo'dy
Chicago	62	72	S.E.	.14	Rain
Cincinnati	64	66	N.E.	....	Clear
Cleveland	70	74	E.	.35	Clo'dy
Concordia	66	68	N.E.	1.02	Rain
Davenport	70	80	E.	....	Fair
Denver	68	72	S.	....	Clear
Des Moines	72	74	E.	.20	Clo'dy
Detroit	70	76	N.E.	....	Clo'dy
Devil's Lake	74	80	S.E.	....	Fair
Dodge City	68	78	S.W.	....	Fair
Dubuque	72	76	N.E.	....	Clear
Duluth	64	74	N.E.	....	Clear
El Paso	70	70	N.E.	.18	Clo'dy
Edmonton	54	68	S.E.	....	Fair
Escanaba	68	80	N.W.	....	Clear
Galveston	80	86	N.W.	....	Clo'dy
Grand Rapids	72	76	N.E.	....	Clear
Grand Haven	66	74	N.W.	....	Clo'dy
Green Bay	68	72	N.E.	....	Clear
Havre	56	80	S.E.	....	Clear
Helena	54	88	E.	....	Clear
Huron	76	86	S.E.	....	Clear
Indianapolis	74	78	N.	....	Clear
Jacksonville	78	86	S.E.	Tr.	Clo'dy
Kansas City	76	84	S.E.	....	Clear
Little Rock	78	84	N.E.	....	Fair
Los Angeles	76	86	W.	....	Clear
Madison	66	74	N.E.	....	Clear
Marquette	62	70	N.W.	....	Clear
Memphis	82	86	N.	....	Clo'dy
Medicine Hat	58	86	N.	....	Clear
Milwaukee	66	70	S.E.	....	Clear
Minnedosa	50	82	W.	....	Clear
Montgomery	80	92	S.E.	....	Clear
Montreal	64	76	S.	....	Clear
Moorhead	72	78	S.E.	....	Clo'dy
Nashville	76	90	E.	....	Clo'dy
New Orleans	82	92	S.W.	Tr.	Clo'dy
New York City	66	76	E.	....	Fair
Norfolk	66	70	N.E.	Tr.	Rain
Oklahoma	78	82	N.E.	.26	Clo'dy
Omaha	74	76	E.	....	Clear
Oswego	64	74	N.E.	....	Fair
Palestine	82	94	N.E.	....	Clo'dy
Parkersburg	66	80	N.E.	.88	Rain
Peoria	70	74	N.E.	....	Clear
Philadelphia	66	74	N.E.	....	Fair
Pittsburg	74	82	S.E.	....	Clo'dy
Pueblo	66	76	S.E.	....	Fair
Qu' Appelle	54	84	S.	....	Clear
Rapid City	76	80	S.E.	Tr.	Clear
San Francisco	56	62	W.	....	Clo'dy
St. Louis	80	96	S.E.	....	Clear
St. Paul	76	80	N.	....	Clear
Salt Lake City	74	84	N.E.	....	Clo'dy
San Antonio	78	92	S.W.	.68	Clo'dy
San Diego	68	72	S.W.	....	Clear
Ste. Marie	70	74	S.W.	....	Clear
Springfield, Ill.	74	78	S.	....	Clear
Springfield, Mo.	74	78	E.	....	Fair
Vicksburg	84	92	N.	....	Fair
Washington	66	74	N.E.	....	Fair
Wichita	76	90	N.E.	....	Fair
Winnipeg	74	82	S.	....	Clear
Yellowstone Park	72	76	N.W.	....	Clear

WEATHER IN CHICAGO.

The temperature as observed yesterday by L. Manasse, optician, 88 Madison-st., was as follows: Thermometer—8 a. m., 67 degrees; 9 a. m., 66; 10 a. m., 66; 11 a. m., 66; 12 m., 66; 1 p. m., 65; 2 p. m., 66; 6 p. m., 68. Barometer—8 a. m., 29.73; 6 p. m., 29.77.

NEW INCORPORATIONS.

NEW CORPORATIONS WERE LICENSED YESterday by the secretary of state at Springfield, as follows:

Walsh Grocery and Market company, Chicago; capital, $2,500; manufacturing and merchandise; incorporators, V. A. G. Murrell, Edward E. Takken, J. Meehan.

Northwestern Safe Deposit Vaults, Chicago; capital, $25,000; safety deposit; incorporators, John A. Prebis, August G. Urbanski, Christian C. H. Zillman.

Illinois-Mississippi Lumber company, Springfield; capital, $5,000; to manufacture naval stores; incorporators, W. A. Orr, J. W. Luce, Robert McClinchie.

Cardinal Importing company, Chicago; capital, $15,000; to deal in liquors; incorporators, Elmer Schlesinger, Francis E. Mattis, Edward Hall.

Silas H. Kenkins company, Chicago; capital, $50,000; to manufacture clothing; incorporators, Silas H. Kenkins, Ernest Liebman, Sidney H. Kenkins.

American Graenolithe company, Chicago; capital, $2,500; manufacturing materials; incorporators, H. B. Lee, I. Shinian, E. T. Mack.

Rohe & Schulz company, Chicago; capital, $30,000; lumber material; incorporators, Elmer H. Adams, Andrew Rutledge Jr., S. H. Adams.

United States Sugar Refinery, Waukegan; dissolved.

Fischer & Tesch Manufacturing company, Chicago; name changed to Fischer Rod Manufacturing company; capital stock increased from $15,000 to $30,000.

Nowak Chemical company, Chicago; name changed to Nowak Manufacturing company.

Perfekto-Fischer-Stellhorn Manufacturing company, Red Bud; name changed to Faber-Stellhorn-Gielow Mercantile company.

Farmers' New Era Telephone company, Hebron; capital stock increased from $50,000 to $50,000.

OFFICIAL DEATH RECORD.

THE FOLLOWING BURIAL PERMITS WERE issued by the health department yesterday:

Bayless, Margaret, 55; 6119 Prairie-av., July 5.
Benternopo, C., 9; 417 S. Clark-st., July 5.
Berg, John, 10 months; 10941 Wentworth-av., July 4.
Biggs, Frank, 30; 369 W. Ohio-st., July 1.
Blaczynski, Annie, 13; 816 W. 18th-st., July 3.
Brady, James, 47; 1923 Wabash-av., July 2.
Burke, Thomas, 85; 6602 Dorchester-av., July 5.
Callan, Frank D., 45; 1395 Sheridan-rd., July 5.
Coe, Rebecca H., 67; 27 Whipple-st., July 3.
Cwvik, Anna, 5; 5 Greenwood-av., July 5.
Condit, Maria B., 76; 39 Roslyn-pl., July 4.
Conroy, Henry J., 2; 9307 Victoria-av., July 5.
Coorey, Israel, 82; 1 Aquilina-st., July 5.
Di Biagio, S. G., 2; 309 Orleans-st., July 5.
Droburg, Olympia, 26; 2845 Quinn-st., July 5.
Dzina, Stanislaw, 10 months; 2515 Joseph-st., July 5.
Ericksen, Anna, 65; 430 W. Erie-st., July 4.
Evester, John, 52; Cook county hospital, July 4.
Faulkner, Johanna, 40; 849 N. Springfield-av., June 29.
Franz, Anna M., 25; 2104 Purple-st., July 4.
Garratno, Mary, 10; 1821 Clara-st., July 5.
Genhalin, John, 1; 2038 Armitage-av., June 30.
Graczyk, Michael, 9 months; 3705 Saginaw-av., July 5.
Gray, Mahala, 63; 4710 Shields-av., July 3.
Griebel, George, 40; 5215 Emerald-av., July 4.
Gustafson, Lizzie, 11; 5023 Forrestville-av., July 5.
Hacker, Elizabeth, 27; 6048 Green-st., July 5.
Hansen, James C., about 50; 1704 Wabash-av., July 4.
Heeks, Joseph, 43; 5 N. Clark-st., July 6.
Hew, Ethel, 20; 450 60th-st., July 5.
Hill, Thomas, 16; 180 Green-st., June 20.
Howe, Irving, 20; 180 Halsted-st., June 30.
Johnson, Christine, 65; 1346 Erie-st., July 4.
Kaminski, Yevmy, 1; 655 W. 20th-st., July 5.
Kelly, Miless, 61; 10925 Prospect-av., July 3.
Kern, Francis, 67; 1478 Roscoe-st., July 3.
Klawikowsky, Adam, 15; 4430 Henore-st., July 2.
Kuklemsky, Sam, 6; 1212 9th-pl., July 5.
Leserman, Helen, 73; 3225 S. Park-av., July 4.
Magnuson, Myrtle, 6; 1309 Armitage-av., July 4.
Manning, John, 28; 3810 Lowe-av., July 4.
Merrell, Lia, 6 months; 104 Gay-st., July 5.
Movek, baby, 1 day; 1143 North-av., July 5.
Norton, James, 61; 1469 12th-pl., July 4.
Olson, Herold, 1 day; 2709 113th-st., July 5.
O'Brien, Thomas, 74; 6226 Honore-st., July 4.
O'Brien, Catherine, 10 months; 3730 Butler-st., July 5.
O'Grady, Thomas, 65; 10518 Torrence-av., July 4.
Pulizzo, Maria, 6 months; 112 Gault-ct., July 5.
Paul, Cora, 27; 4167 Lowe-av., July 5.
Peron, Arthur, 24; 8845 Exchange-av., July 4.
Pospicial, Frank, 55; 644 W. 18th-st., July 3.
Prazak, Edward, 2; 644 W. 17th-st., July 4.
Provisoire, Tony, 26; 102 Mathew-st., July 4.
Reeve, Charles E., 46; 623 Kimbark-av., July 3.
Reeves, George L., 35; Presbyterian hospital, July 4.
Ruff, Margaret, 72; 203 Sangamon-st., July 3.
Schmidt, Albert, 31; 961 76th-pl., July 3.
Schmidt, Johanna, 80; 2840 Keeley-st., July 5.
Hemmelgarn, Mary, 75; 719 Fullerton-av., July 5.
Sena, Rosina, 11 months; 174 W. Polk-st., July 5.
Sergot, Gertrude, 79; 845 W. Chicago-av., July 4.
Skog, Helen, 40; 477 Washington-blvd., July 3.
Steerberg, Eshel, 32; 5614 Wentworth-av., July 4.
Storm, baby, 5 hours; 73 Orchard-st., July 5.
Svejkovsky, Vaclav, 39; 1309 Winchester-av., July 6.
Thimels, Michael, 29; 8841 Superior-av., June 27.
Tobin, Michael, 37; 37 Selden-st., July 5.
Tokous, Paul, 32; 118 Augusta-st., July 4.
Trast, Mathias, 64; 910 87th-st., July 4.
Voblinsky, Bertha, 26; 608 Larrabee-st., July 4.
Weismann, William, 1; 117 Newberry-av., June 28.
Williams, Christine, 48; 1587 Jackson-blvd., July 4.
Wittke, Elizabeth J., 70; 5832 Prairie-av., July 3.
Zalewski, Joseph, 4; 3208 Wall-st., July 5.

DEATHS.

ABEL—Mrs. Franciska Abel, July 4, 1906, aged 71 years, mother of Charley, Louis, Joseph, Funeral from late residence, 406 S. Morgan-st., Sunday, 2 p. m. Burial Waldheim.

BOEHAN—Gustaf A. Bohman, July 5, 1906, beloved husband of Anna Charlotte, father of Carl, Edward, and Agda Bohman. Funeral Sunday, 2 p. m., from late residence, 39 Oak-pl., to Oakwoods.

CONLESEY—John Clohesay, beloved husband of Mary, nee Koler, at 2018 Emerald-av. Funeral Sunday, July 8, at 9 a. m., to All Saints' church, carriages to Mount Carmel.

DUNDLING—At Colorado Springs, July 1, Barney B. Dondling, aged 25 years, son of Bernard and Hattie Dundling from 701 Burling-st. Saturday, July 7, at 2 p. m. Please omit flowers.

DRUEHL—Carl Druehl, aged 79 years, husband of the late Doris Druehl. Funeral from 464 W. 24th-st., Sunday, July 8, at 1:30 p. m., to Waldheim.

FARLQUIST—At 5410 Wentworth-av., Edith Fahlquist, daughter of Axel and Hilma, nee Johnson, aged 16 years. Funeral Sunday, 2 p. m., to Oakwoods.

FRANZ—Anna M. Franz, daughter of Frank and the late Amelia, nee Schmitt, aged 25 years. Funeral Sunday, 2 p. m., from 2104 Purple-st., to St. Antony's church, carriages to St. Boniface.

FREISINGER—Josephine Freisinger, daughter of Clara. Funeral from 25 Lane-pl., Saturday, 1:30 a. m.; burial Graceland.

GREENE—July 5, at Alexian Brothers' hospital, Frederic L. Greene, aged 44 years. Funeral services at Rogerson's funeral chapel, 543 W. Madison-st., Saturday, 9:30 a. m. Burial at Elmwood.

GREENLAND—Mary Greenland, July 5, 1906, wife of the late James Greenland and mother of William Greenland and Mrs. Agnes Simpson. Funeral Sunday, 2 p. m., from the residence of her daughter, 231 Baird-av.; interment Forest Home.

GRIEBEL—George Griebel, husband of Maggie, nee Kennedy. Funeral Saturday, July 7, at 9 a. m., from 3215 Emerald-av., to Visitation church, carriages to St. Mary's.

HEMMELGARN—Mrs. Mary Hemmelgarn, aged 75 years, July 5, at 2:15 a. m., beloved wife of Henry Hemmelgarn. Funeral from late residence, 719 Fullerton-av., Saturday, July 7, at 2 p. m., to Graceland cemetery. Isle of Man, Rockford, Ill., San Francisco, and Pasadena, Cal. papers please copy.

HENDERSON—On Wednesday, July 4, 1906, Alexander Henderson, of the Angus McKay company, in the 52d year of his age. Funeral from 827 Montrose-av., on Saturday, July 7, at 11 o'clock a. m.

LOTTS—Mrs. Mary Lotts, nee Latchford, 1625 Briar-pl., aged 46 years, beloved wife of the late Frank Lotts, mother of Esther, William, Frank, and sister of William Latchford. Funeral notice hereafter.

THOMPSON—July 5, Emma E. Thompson, beloved wife of Harvey L. Thompson. Funeral services at residence, 1242 Washington-blvd., Sunday, 1:30 p. m. Burial at Oakridge.

TOBIN—Michael, husband of Catherine Tobin, nee Cashan. Funeral from 37 Selden-st., Sunday, 9 a. m., to St. Charles' church, carriages to Mount Carmel; member of Feehan court No. 82, C. O. F.

TREIN—Charles Trein, beloved husband of Mary, nee Stade, born Oct. 2, 1831, died July 5, 1906. Services at late residence, 52 Blue Island-av., Sunday, 1:30 p. m., thence by carriages to Waldheim. Mother and nine children survive—Charles, Herman, Frank, Carrie, Edward, Louise, Amanda, William, and Frederick.

TROST—Mathias Trost, July 4, aged 64 years, husband of Bertha. Funeral Sunday, July 8, from 3109 37th-st., at 9 o'clock, by carriages to 40th-st. depot, cars to St. Mary's.

TENYARD—Infant son of Charles S. and Enola J. Benyard, July 6, at 1 p. m.

SCHINWER—Nathan A. Skinner, 77 years, July 5. Funeral Sunday, July 8, 2 p. m., from late residence, 735 W. Adams-st., to Forest Home cemetery. Burial private.

WELLER—Lee Weller, at Trinidad, Colo., July 4, aged 44 years, husband of Ollie. Buried at Trinidad.

UNDERTAKERS.

J. WHITTIER HUFFUM 120 YEARS WITH the late C. H. Jordan; undertaker, 1722 Wabash-av. Tel. Calumet 1384.

POSTLEWAIT, UNDERTAKER, 322 OGDEN-av. Tel. W. 250. There is only one BEST

CEMETERIES.

MOUNT GREENWOOD CEMETERY—ON THE Grand Trunk Ry., 111th-st., near Morgan Park. Street cars to entrance. Train daily, 12 m.

FLOWERS.

FLORAL DESIGNS, $2 AND UP; SENT ANYwhere; try us. BUTLER'S, 297 Dearborn-st.

MONUMENTS.

CHAS. G. BLAKE & CO., 710 WOMAN'S TEMPLE, reliable makers of monuments and mausoleums.

SITUATIONS AND HELP WANTED.

(CONTINUED ON FOLLOWING PAGE.)

SITUATIONS WANTED—MALE.

Bookkeepers and Clerks.

SITUATION WANTED—BY AN ENERGETIC young man of executive ability, age 30, as office manager, bookkeeper, or cashier; 10 years' experience this city; good correspondent, with advertising ability; salary $75. Address A 108, Tribune.

SITUATION WANTED—AS BOOKKEEPER OR cashier; competent and experienced young man, 27; qualified to take charge of office; best references; moderate salary. Address H 307, Tribune.

SITUATION WANTED—AS BOOKKEEPER. young man, 29 years of age; A1 reference; moderate salary. Address H 474, Tribune.

SITUATION WANTED—BOOKKEEPER OR OFfice work; A1 references. Advertiser, 787 W. Monroe-st.

SITUATION WANTED — YOUNG MARRIED man, temperate; several clerk, salesman; good education. C. R., 445 Van Buren-st.

SITUATION WANTED—YOUNG MAN, 22, AS asst. bookkeeper or general office work; 6 years' exp. Address J 171, Tribune.

SITUATION WANTED—BOOKKEEPER, COLlector, anything clerical, to work mornings; A1 refs. and exp. Address H 855, Tribune.

Accountants.

SITUATION WANTED — EXPERT OPENS, closes, balances, systematizes, audits books, etc.; refs. SPENGLER, 5071 Evans-av. Drexel 7493.

Salesmen, Solicitors, Etc.

SITUATION WANTED — AS TRAVELING salesman for reputable house in the following territory: Southern Ill., Northwest Mo., and Southern Ky. Part salary and commission; have had 7 years' experience on the road; have been retail gen. merchandise business for the last 5 years; no one but A1 house need answer, as I mean business. Address A 61, Tribune.

SITUATION WANTED—ENERGETIC YOUNG man possessing unusual selling and executive ability desires to represent well established Chicago company in Los Angeles. Address A 198, Tribune.

SITUATION WANTED—A HUSTLING YOUNG man, age 29, who has had experience as a solicitor and salesman; would like a position with some good firm. Address A 78, Tribune.

SITUATION WANTED—A GOOD SALESMAN and first class merchants' sales promoter desires immediate position; salary or commission. Address A 201, Tribune.

SITUATION WANTED—A HUSTLING YOUNG man, age 28, who has had experience as solicitor and salesman, position as traveling salesman with some good firm. Address E 10 388, Tribune.

SITUATION WANTED—EXP. TRAVELING salesman, 30 years of age; single; territory immaterial. Address 3627 Cottage Grove.

SITUATION WANTED—WHO CAN USE A ROAD specialty salesman? Address H 336 Tribune.

SITUATION WANTED—SALESMAN NOW employed; no fakes. Address A 68, Tribune.

Trades.

SITUATION WANTED—BY PRINTER IN GOOD town; sober and reliable; competent to take charge of daily newspaper composing room; experienced in care of linotype machine; good reference. Address A 491, Tribune.

SITUATION WANTED—ENGINEER, NIGHT position, not requiring more than 6 hours' service; licensed; willing worker. Address H 411, Tribune.

SITUATION WANTED—MECHANIC OF 18 years' experience in manufacturing novelties, tools, dies, electric work, special machinery, as shop superintendent. Address A 51, Tribune.

SITUATION WANTED—UPHOLSTERER (practical); hotel or private. Address CARLSTROM, 206 N. Franklin. Tel. 4983 Black.

SITUATION WANTED — BY MECHANICAL draftsman, age 24; exp. detailer on special mch. and power plants. Address A 435, Tribune.

SITUATION WANTED—DENTIST GRADUATE '05, honest and willing worker, to get in an ethical office in Chicago. Address H 196, Tribune.

SITUATION WANTED — ENGINEER, NIGHT man of good character with reference. Address Room 79, 1837 Michigan-av.

SITUATION WANTED—YOUNG LICENSED ENgineer; A1 mechanical experience; city or country. Address ENGINEER, 6129 Morgan-st.

SITUATION WANTED—BY ENGINEER, UP TO date, experienced, and best city references for 13 years. Address H 299, Tribune.

SITUATION WANTED—MASTER MECHANIC or chief engineer, manufacturing plant. Address A 108, Tribune.

SITUATION WANTED—ENGINEER, LICENSE, good laundryman, able to take full charge of plant. Address A 107, Tribune.

SITUATION WANTED — BY COLORED MAN as cook; can furnish reference. Write or call, 197 E. 41st. W. H. GREEN.

SITUATION WANTED—1ST CLASS ENGINEER of executive ability; machinist and electrician; industrious and efficient. Address H 392, Tribune.

SITUATION WANTED AS GENERAL ALL round machinist; go anywhere. 92 N. State.

SITUATION WANTED — FIRST CLASS COLored cook. WM. DAVIS, 2723 Wabash-av.

House Servants.

SITUATION WANTED — BUTLER, VALET, white, 25 yrs. old; good general service, car men's clothes, cooking, speak French; good ref., city or country. Address H 480, Tribune.

SITUATION WANTED—BY COMPETENT COLored man; understands dining room and house work. Call or write 84 Hudson-av., near B BRADLEY.

SITUATION WANTED — AS GARDENER OR houseman in private residence, by reliable, middle-aged Protestant; wages about $35-$40. Address H C 473, Tribune.

SITUATION WANTED—SINGLE, SOBER MAN, 41, good gardener, housemen, care for horse, handy with tools. Address A 524, Tribune.

SITUATION WANTED—BY ELDER JAPANESE boy and man; out room; exp. Address A 498, Tribune.

SITUATION WANTED—BY MARRIED COUPLE; woman as cook, man as housemen, butler, or gardener; competent. Address A 188, Tribune.

SITUATION WANTED—AS HOUSEMAN, ETC.; care for lawn, flowers, steam heating plant; reference. Address L 12, 432, Tribune.

SITUATION WANTED—TO SET AS AGENT for out of town firms; can furnish good reference. Address A 59, Tribune.

SITUATION WANTED—COLLEGE MAN, AGE 27; clean record; now employed; desires city or road advertising preferred. Address H 436, Tribune.

SITUATION WANTED—BY YOUNG MAN OF character in retail furniture store; opportunity to learn retail furniture business desired. Address A 496, Tribune.

SITUATION WANTED—BY YOUNG MAN OF 23, as collector and all around office man; 3 years' exp.; all refs. Any reasonable offer will be accepted. Address A 557, Tribune.

SITUATION WANTED—MIDDLE AGED MAN; understands care of lawn, horses, poultry; incubator; is good driver. Address H 417, Tribune.

SITUATION WANTED—BY YOUNG, EXPERIenced bartender; references. Address BARTENDER, 86 Wells-st.

SITUATION WANTED — BY YOUNG MAN AS cellar man in hotel or cafe; 15 years' experience. Address A 71, Tribune.

SITUATION WANTED—BY A STRONG YOUNG man not afraid of hard work; good references. Address A 508, Tribune.

SITUATION WANTED—BY ONE EMPLOYED. Give hours 7-10 a. m., 4-7 p. m. Address A 567, Tribune.

SITUATION WANTED—AS NIGHT WATCHman; never use tobacco or liquor; can give bond and references. Address A 237, Tribune.

SITUATION WANTED—AS WATCHMAN; A1 refs. and bond. EARLE PARKER, 1925 Wabash-av.

SITUATION WANTED—WATCHMAN; ANY kind work; man, 50. Address A 180, Tribune.

SITUATION WANTED—BY RELIABLE, SOBER man as janitor. Address A 172, Tribune.

SITUATION WANTED—JANITOR, THOROUGHly exp.; refs. Address A 27, Adams-st.

Stenographers.

SITUATION WANTED—YOUNG MAN STENOG. 18 months' exp. Address A 532, Tribune.

Miscellaneous.

SITUATION WANTED — YOUNG MAN, 27 years of age, desires to connect with reliable concern where my knowledge of general business can be made use of, both to my employer and myself; am thoroughly familiar with all branches of clerical work; am proficient as a traveling salesman; remuneration according to ability. Address H 548, Tribune.

SITUATION WANTED — ACTIVE MIDDLE aged German-American, of family; trustworthy and of good business experience; families with city inside or outside work, central or West Side preferred; writes good hand; can furnish bond and A1 reference. Address A 166, Tribune.

SITUATION WANTED — GENTLEMAN, AGED 70; graduate of medicine; not practicing; familiar with X ray and high frequency work, wishes position as attendant in physician's office, or with drug store; no position or pay most desired. No fakers need apply. Address G F 455, Tribune.

SITUATION WANTED — GENTLEMAN (34), last ten years with leading express co. (south side); position in western state; conversant with English, German, and French; A1 references; bond, etc. Address H 321, Tribune.

SITUATION WANTED—BY ONE WITH GOOD experience, to

WANTED—FEMALE HELP.

Girls.

GIRLS TO OPERATE POWER SEWING MACHINES—Exp.; clean shop, good pay; steady employment; half day Saturday. H. C. CHANNON & CO., Market and Randolph-sts., 5th floor.

GIRLS—TO WRAP CHEWING GUM; QUICK wrappers can make good money. AMERICAN CHICLE CO., 1519 Wabash-av.

GIRLS FOR FACTORY WORK; MUST BE OVER 16 years. 195 Michigan-st.

OPPORTUNITY FOR GIRLS TO MAKE MONEY through the summer; light work in nice factory. Apply 211 Jackson-blvd., 10th floor.

WANTED—
Cash girls, inspectors, and wrappers, 16 years and over. Apply 8:30 a. m., eighth floor, Superintendent's office.
THE FAIR,
State, Adams & Dearborn-sts.

Nurses and Governesses.

GOVERNESS — PROTESTANT, TO TAKE charge of small flat and three girls, ages 10, 13, 15; must be useful; permanent if competent. REED, 4018 Michigan-av.

NURSE—YOUNG WOMAN AS NURSE TO TAKE charge of young child; must have fondness for children. Protestant; church affiliations, high class references absolutely required; satisfactory wages and good home for right party, South Side. Address A 349, Tribune.

NURSE GIRL ABOUT 16, TO HELP TAKE care of baby. 4116 Ellis-av.

NURSES—HIGH SCHOOL GRADUATE YOUNG ladies to enter the Phoenix Hospital Training school for nurses for a full course of two years. For all information write to MISS LOUISE MORDAUNT, Phoenix Hospital, Maywood, Ill.

Laundresses.

EXP. LAUNDRESS—FOR MONDAYS. APPLY 601 E. 40th-st.

LAUNDRESS—COMPETENT, WITH REFERences, to go to Lake Geneva, Wis., for the summer. Address A 468, Tribune.

MARKER AND ASSORTER—MUST BE EXperienced, competent and of good habits; permanent position; state if trating salary expected. at Loeb's Laundry, Memphis, Tenn.

Stenographers.

GIRL—SMITH PREMIER OPERATOR. TO AD-dress letters and envelopes; permanent work. Add. 5th Floor, 340 Dearborn-st.

GRAPHOPHONE OPERATOR—EXPERIENCED; will pay $15 for first class, A1 operator. Call at 242 S. Jefferson-st. Western Electric Co.

NUMBER OF FEMALE STENOGRAPHERS—Must be accurate, competent and neat appearing; salary $8 to $15. Underwood Typewriter Co., 185 Wabash-av.

STENOGRAPHER—YOUNG WOMAN, 18 TO 25 years of age, some experience and high school education; must be accurate; salary $10 to $15, according to ability; good opportunity for advancement. Address in writing to the Educational Department, stating plainly age, education, and experience, SEARS, ROEBUCK & CO., Homan-av. and Harvard-st.

STENOGRAPHER—LADY, EXPERIENCED, TO operate Remington and Oliver machine; must be experienced at shorthand work; excellent opportunity for young lady of ability. SPIEGEL'S, 748 S. Sangamon-st.

STENOGRAPHER—YOUNG LADY, IN OFFICE of wholesale house; Remington operator; permanent position to right party; good chance for advancement; mention salary and reference. Address H C 515, Tribune.

STENOGRAPHER—WITH SOME EXPERIENCE in correspondence for machinery and notion dept.; steady position and good salary; state experience. Address Mr. Conley SEARS, ROEBUCK & CO., Homan-av. and Harvard-st.

STENOGRAPHER—LADY, CAPABLE TAKING dictation correctly; Jewish preferred; permanent position; state experience and salary expected. Address A 533, Tribune.

STENOGRAPHER—LADY, WHO IS WELL EXperienced, neat, and accurate, and has good knowledge of bookkeeping; state salary needed apply; salary $15. Address C B 79, Tribune.

STENOGRAPHER—YOUNG LADY, QUICK, neat, and accurate, by manufacturing company in heavy hardware; state salary wanted, present salary, and references. Address A 248, Tribune.

STENOGRAPHER—YOUNG LADY, FOR SMITH Premier machine, one having exp. also typist. Call Swedish-American Telephone Co., 1750 E. Ravenswood-pk.

STENOGRAPHER—EXPERIENCED REMINGton operator; good opportunity. STRAUSS BROS., Franklin and Monroe-sts.

STENOGRAPHER—ACCURATE; MUST ALSO operate small telephone switchboard. Address A 347, Tribune.

STENOGRAPHER—YOUNG LADY; EXPERIence not necessary but must have good education. ROEHRER, 4426 Cottage Grove-av.

STENOGRAPHER—WITH SOME EXPERIENCE; railroad office or printing establishment; salary $60. Room 606, 135 Adams-st.

STENOGRAPHER—COMPETENT, RAPID OPerator to take dictation from graphophone. Postum Cereal Co., 209 Monroe-st.

STENOGRAPHER — EXPERIENCED, DIGNIfied, good address; office position; $15; answer own handwriting. Address A 82, Tribune.

STENOGRAPHERS AND TYPEWRITERS—Ladies, in wholesale house; $9 to start; must be experienced. Apply 250 E. Madison-st.

TYPIST AND CORRESPONDENT — YOUNG woman of ability and judgment, who can accomodate herself to correspondence and writing her own business letters without dictation; must be high grade; state age, experience, education, and salary wanted. Address in writing to the Educational Department, SEARS, ROEBUCK & CO., Homan-av. and Harvard-st.

YOUNG WOMAN—OVER 18 YEARS OF AGE, who can operate the Oliver or any standard machine, to learn work on the Fisher billing machine; salary according to ability; must be good speller and fair penman. Apply in writing to the Educational Department, SEARS, ROEBUCK & CO., Homan-av. and Harvard-st.

YOUNG LADY STENOTYPIST, ALSO BILLER—GOOD places for right parties. L. C. SMITH & BROS. TYPEWRITER CO., 143 Wabash-av.

Miscellaneous.

AMATEUR PHOTOGRAPHER—YOUNG LADY; steady position. Address A 345, Tribune.

CHECKER — EXP. LADY; BEST OF REF. Baltimore Cafe, 17 Quincy-st.

CLOAK MODEL—EXPERIENCED; BUST 36; IN our cloak factory; steady position.

L. HEILPRIN & CO., 243 ADAMS-ST., CORNER MARKET.

Fine Positions Open Today at Sears, Roebuck & Co.'s.

Ten young women, between 18 and 25 years of age, for addressing; must write a neat, plain hand; high school graduates preferred. Apply by letter only to Mr. Ridder.

Wanted—We have several more positions open for ladies and gents who are accurate and rapid at addition, in the capacity of bill clerks; age 18 to 20; grammar school education or better; a permanent and profitable position can be obtained if thoroughly reliable and willing to learn; salary to start $7 per week; liberal advancement if satisfactory. Apply in person to Mr. R. J. Moffett, Merchandise Building, between 8 and 11 a. m.

Wanted—Young woman, 20 to 25 years of age, for high grade office work; must be able to write a good business letter, also criticise and correct business correspondence of others; must have first class education, high school or better. Salary in accordance with ability and experience. Apply in writing, stating plainly age, education, experience, and salary desired. Address Educational Department.

Correspondent and Typist—Young woman of ability and refinement to be instructed in handling her own correspondence and writing her own business letters without dictation. Must be high grade. State age, experience, education, and salary expected. Apply in writing to the Educational Department.

SEARS, ROEBUCK & CO.,
Homan-av. and Harvard-st.

GIRLS—TO FOLD CIRCULARS; PIECE WORK; mail order experience preferred. American Adviser Co., 167 S. Canal-st., near Adams.

HIGH SCHOOL STUDENT—FOR LIGHT OFfice work; to earn her tuition in any kind of school; boarding, music, etc. 1750 E. 55th-st.

RELIABLE, ENERGETIC WOMEN — CLEAN work; good pay; short hours. Call bet. 10 and 4. Room 601, 134 Van Buren-st.

SCHOOL TEACHERS—AT ONCE, OR ANY ENergetic ladies; good pay. Call for MR. STAFFORD'S room 718, 167 Dearborn-st.

TOILET SOAP WRAPPERS—CALL MONday morning. Armour Soap Works, 31st and Benson-sts.

TWO SWEDISH LADY MASSEURS AND MEDical gymnasts; will teach you the art at reduced rates; guarantee steady employment. 39 State-st., Suite 305.

WANTED—
Young woman with some jewelry experience for repair desk. Apply 8:30 a. m., eighth floor, Superintendent's office.
THE FAIR,
State, Adams & Dearborn-sts.

WELL DRESSED, REFINED, EDUCATED woman for responsible position; good salary with advancement; experience not necessary. MR. JACKSON, 1229 Masonic Temple.

YOUNG LADIES—OF GOOD APPEARANCE for positions of various kinds, with good prospects of advancement in our retail departments. Joseph Philipson, Hasted and 12th-sts.

YOUNG WOMAN— TO LOOK AFTER LADIES' dressing room; some to wash hair dressing and manicuring. ROUSSO, 213 W. 12th-st.

YOUNG LADY ASSISTANT IN DENTIST'S OFfice. Address H 400, Tribune.

Employment Agencies.

HIGH CLASS MAIDS—WITH REFS. CATHERINE BERRY, 328 E. Ohio-st. Phone North 887.

DRESSMAKING AND MILLINERY.

FREE! FREE! 2 WEEKS LESSONS IN DRESS making or ladies' tailoring. Call this week New Paris models on exhibition. Our cut to order patterns will make your dressmaking easy. Latest style, perfect fit, at McDowell School, 78 State-st., opposite Field's.

PATTERSON SCHOOL OF MILLINERY DESIGN, No. 8 E. Madison-st., cor. Michigan-av. Call or write for summer fashion booklet, free.

MADAM HUNT'S MILLINERY SCHOOL—BEST in city; positions furnished; indorsed by leading wholesale houses. 1201 Masonic temple.

KEISTER'S LADIES' TAILORING COLLEGE, 4047 Drexel blvd.; finest equipped in city. Call or write for terms. MARIE RALLEW, Mgr.

TAILORS' CUTTING SCHOOLS.

CROONBORG SARTORIAL CO., 185-187-189 Dearborn-st., Chicago. Phone Cent. 5520. Cutting Academy. Publishers of fashions.

CHARLES J. STONE & CO.—TAILOR'S CUTting School, 194-196-198 La Salle-st., Chicago. Day and evening classes. Phone Main 161. Est. 1879.

AMERICAN FASHION CO. OF NEW YORK—Designing and cutting school. 169 State-st.

LOST AND FOUND.

LOST—SMALL LEATHER POCKETBOOK, CONtaining 1 carat diamond ring with inscription A. J. K. to R. C. B., Nov. 26, 1903; 2 pearl brooch with 5 diamonds; 1 crescent shaped brooch with pearls and very small diamonds; 1 brooch with diamond center. Return for very liberal reward to ALBERT KEMPER, 419 Cleveland-av., or 665 N. Halsted.

LOST—ON CALUMET ELECTRIC OR 71ST AND Cottage Grove-avs.; gold watch and fob attached to white belt. Finder please notify MRS. E. A. HUTT, Mercy Hospital.

LOST—SIGMA CHI FRATERNITY PIN, SET with opals, on June 26th, near Addison-st. station N. W. elevated. Return H. S. L., 630 1st National Bank Bldg.

LOST—A DOUBLE STRAND GOLD NECK chain; between 57th and 51st, on Ashland-av.; $5 reward. HERBERT E. PHILLIPS, 5447 Ashland-av.

LOST—IN MONEY ORDER DEPARTMENT postoffice, coin purse containing $10 and gold seal ring. Finder please return ring to H. B. T., Palm's Fireworks, 17 Michigan-av.

LOST—JULY 5, 10 P. M., SANS SOUCI PARK (scenic railroad), stickpin, gold, 2 bars, sapphire; good reward if returned to MICHELS, 6832 Jeffery-av.

REWARD FOR RETURN OF SILVER BELT, Swastika design, colored stone, lined in black velvet; lost near 51st and 5032 Washington Park-pl., 1st floor.

LOST—LADY'S SILVER PURSE, ON S. S. ELEvated train, 6 p. m. Friday. Large reward. 922 Chicago Opera House Block.

LOST—SMALL SILVER WATCH; LIBERAL REward for return. BROPHY, 269 Park-av.

FOUND—BRINDLE BOSTON BULL TERRIER; will return to owner. Address O O 405, Tribune.

BUSINESS PERSONALS.

PERSONAL—ARE YOU TOO STOUT? OURS IS a simple, harmless remedy; beneficial to health; no dieting or exercising. Call or write for book let. Dr. Hussey's Obesity Cure, 84 Adams-st., Phone 2209 Har.

PERSONAL—SUPERFLUOUS HAIR—MME. RIVER, 1407 AUDITORIUM BLDG. (THEATER ENTRANCE). PHONE 4223 HARRISON. WE USE 5 NEEDLES AT THE SAME TIME AND REMOVE 500 HAIRS PER HOUR.

PERSONAL—REDUCED RATES FOR THE shipment of household goods to the Pacific coast. JUDSON FREIGHT FORWARDING CO., 849 MARQUETTE BUILDING. TELEPHONE CENTRAL 4240.

PERSONAL — WRINKLES, POCK MARKS, moles, and all facial blemishes permanently removed by Dr. J. Elizabeth Tompkins, Auditorium Bldg., Wabash-av. entrance.
Facial vibratory treatment, 50c.

PERSONAL—MME. SURRELL, R. 6, 184 DEARborn; superfluous hair, wrinkles, moles, pimples permanently removed by electrolysis. Trial treatment free. Manicure, scalp, chiropody.

PERSONAL—MRS. A. DENNIS BAKER, HAIRdressing, facial and scalp treatment; hours 10 to 8. MRS. C. WAINER, 681 Wilson-av. Phone White Pine.

PERSONAL—MASSAGE, ELECTRIC VAPOR, sea salt baths, for men and women. Nonparlel Inst. Massage, 39 State-st., Suite 305.

PERSONAL—MME. ZEMAN, OF PSYCHOLOgical and Mental Training teaches hypnotism and magnetism. Call, address or 2E. 21st. Tel. Cal. 770.

PERSONAL—YOUR GENIUS SHOWS BY THE sun, moon, stars; send birth; $1 and birth date. Cath. O'Connell Lanphere, 1208 Winona-av.

PERSONAL—LIQUOR, TOBACCO, AND DRUG addictions cured. Send for booklet or call. Sanitarium, 1818 Indiana-av. T. EARL, Mgr.

PERSONAL—DYEING GRAY HAIR A SPECIALty; Marcel wave taught reasonably.
D. BAKER, 34 Monroe-st.

PERSONAL—JONES & DREYER, THE LITTLE Diamond shop. Fine goods; low prices; all the time you want. 269 Dearborn-st., 3d floor.

PERSONAL—A MIXTURE OF VIBRATION AND massage. Facial scalp, manicure, chiropody. 119 La Salle-st., R. 31. GLADYS WARREN, Dr.

PERSONAL—MRS. S. AINSWORTH, 2046 COTtage Grove-av.; scalp treatments. Will go out and give treatments.

PERSONAL—DO YOU FEAR CONSUMPTION? You will be glad to explain my theories as to its prevention, cure. Address B 879, Tribune.

PERSONAL—EYE, EAR, NOSE AND THROAT. Consultation free at DR. CARTER'S office, 182 State-st.

PERSONAL—WATCHES, DIAMONDS, JEWELry, on credit. Small deposit takes the goods; balance to suit. Loftis Bros. & Co., 2d floor, 92 State.

PERSONAL—SHAMPOO, MANICURE, SCALP treatment. A. LIND, R. 402, 134 Van Buren-st.

PERSONAL—PAULINE PALMER, CHIROPOdist. Office and residence, 7 E. 26th-st.

PERSONAL—MANICURING AND CHIROPODY. MRS. STEVENS, 1 E. Jackson-blvd., room 1, 2d floor.

PERSONAL—MRS. N. ANDREW, MANICURE and chiropodist, 2948 Cottage Grove-av., 3d floor.

PERSONAL—MRS. F. KIMBALL, 164 E. VAN Buren-st., scalp treatments.

PERSONAL—MME. GIRARDI, MANICURE AND chiropodist. Suite 318, 134 Van Buren-st.

HOUSEHOLD GOODS.

$2.25 FOR $4 STEEL SPRINGS.
$2.75 for $5 moss Mattress.
$3.25 for $6 hair Mattress.
$3.75 for $12 best felt mattress.
$14.75 for $25 bird's eye maple dresser.
$17.75 for $28.50 brass bed, 2 inch posts.
No mail orders filled.
Sample Furniture Co.,
845 W. Madison-st.

THE BEST KITCHEN WARE YOU EVER SAW is at ORR & LOCKETT'S, on the north side of Randolph, just west of State. Come and see it. It is a sight at the store.

FIRE! MAGIC PLASTIC FIRE CLAY STOVE linings, 3 for 35c, 4 for 45c, at THE FAIR; fit any stove. 1 SET FREE WITH EACH DOZEN.

I PAY HIGHEST CASH PRICE FOR FURNIture of flats, hotels, and dealers' stocks. Phone Monroe 592. DEVAR, 381 W. Madison-st.

FURNITURE WANTED — HIGHEST CASH prices paid for furniture, carpets, rugs, etc.; will call. Phone 7178 Douglas. 2965 State-st.

HIGHEST PRICES PAID FOR GOOD second hand household goods and pianos. 1263 W. North-av. Tel. Humb. 1463. Will call immediately.

FOR SALE—RUGS, DRESSERS, SIDEBOARDS, iron brass beds; flats to be sold for storage charges. 3513 Cottage Grove-av.

FOR SALE — KITCHEN RANGE AND GAS stove; almost new. 1541 Adams-st., 1st flat.

FOR SALE—FURNITURE OF 7 ROOM FLAT, clean. 5174 Indiana-av. 2d flat.

HIGHEST PRICE FOR HOUSEHOLD GOODS. Send postal; will call. Caldewey, 50 W. Ohio-st.; S. SEGAL, 213 WELLS-ST., WILL PAY A GOOD price for your furniture. Phone Black 261.

LEASEHOLDS.

FOR SALE—ELEGANTLY FURNISHED 15 RM. home, 3 baths; Park blvd. and Cottage Grove; rooms paying $75 above expenses; cash or time; easily worth $3,500; will sacrifice. Inquire FLORIN HERLING, 209 N. Clark-st.

$400 FOR $200—VERY NEAT AND COMPLETE 4 room furnished flat, including everything; leaving city; must be settled immediately; inspection any time. 1068 E. 50th-st., 2d flat.

FOR SALE—ROOMING HOUSE ON MONROE near Ashland, 15 rooms; all filled; phone; rent $75; very reasonable. Address C A 344, Tribune.

PRINTING.

THE RYAN & HART CO., PRINTERS AND binders, 22 and 24 Custom House-pl.
Telephones:
Harrison 490-491. Automatic 8408.

THE B. F. HYMAN CO., PRINTERS OF HIGH class booklets and catalogues. Telephone Harrison One-Seven-Two, 121-127 Plymouth-pl., Chicago.

GOOD PRINTING CHEAP! SAMPLES FREE! This advertisement is good for 50c on first order. Fannin Co., 241 Dearborn-st. Phone Harrison 3073.

PRINTING MATERIAL.

MORTGAGEE'S SALE (PRIVATE)—ONE 8X12 Chandler & Price 8X0; nice type, rollers, bed, $200; excellent condition; good body and job type, 15c, 20c, and 25c per pound; cases, stands, and desks and all material at 25c to 50c on the dollar. 182 5th-av., second floor.

FOR SALE—7X52 CAMPBELL PRESS, 4 rollers, recently overhauled; bargain. 289 W. Lake-st.

PLUMBERS' SUPPLIES.

NEW PORCELAIN ENAMEL SINKS, 18X30, $6.00
New enamel bathtubs 6.00
New enamel lavatories 6.00
New galvanized range boilers 5.00
Plumbing materials of all kinds; write for free catalogue No. 38. Central Machinery and Supply Co., 551-559 State-st.

POSTAGE STAMPS, COINS, ETC.

STAMPS BOUGHT: GOLD $1 AND $3 COINS wanted; Scott 1906 cat., albums, packets; latest premium COIN or STAMP BOOK, 10 cents each. P. M. WOLSIEFFER, 407 Ft. Dearborn Bldg.

WILL BREAK UP OR SELL ENTIRE VALUAble stamp collection, carefully selected families. Forenoons or appointment. HEATHCOURT, Hotel, 230 N. Clark.

PENSIONS.

SPANISH, PHILIPPINE, AND 1861-1865 WAR claims; advice free. MILO B. STEVENS & CO., 163 Randolph-st. Est. 1864. Main office, Washington. Phone Market 1131.

ACCOUNTANTS.

ACCOUNTANT WILL OPEN AND CLOSE books, figure inventory, state loss and gain, verify assets. Address E 128, Tribune.

JUDD, SCHMIDT, PALMER & COMPANY, 1008 ASHLAND BLOCK. CENTRAL 3500.

CORSETS.

THE WADE CORSET IS THE ONLY ONE FOR fleshy women. WADE CO., Suite 215-6 Venetian Bldg., 34 Washington-st.

PICTURES, FRAMES, ETC.

PICTURE FRAMES AND REGILDING; OIL paintings cleaned and restored. F. A. BRYDEN & CO., 191 Wabash-av. Cent. 5080

PHOTOGRAPHY.

5X7 CENTURY CAMERA, $14.75. CAMERAS rented or exchanged. Developing and Printing. Central Camera Co., 31 Adams-st.

BOARDING AND LODGING.

South Side.

5714-16 WASHINGTON-AV.—CHOICEST OF LOcations; ideal for summer; near parks; 15 min. ride; good rooms, with board; reasonable rates. Phone H. P. 1533.

4730 PRAIRIE-AV., 3D FLAT—ONE SINGLE, one double room for persons employed; good board; moderate terms; private family; home cooking. Tel. Gray 490.

4042 MICHIGAN-AV.—HAVING A PRIVATE home, beautifully located and furnished, will take four or six gentlemen; elevated or electric to 40th and Indiana-av. Telephone.

5116 EAST END-AV., ON THE LAKE SHORE, by Chicago Beach Hotel—Strangers in Chicago will find an ideal home in which to pass the summer; wide porches; choice table; I. C. express.

5510 WASHINGTON-AV. — BOARD WITH rooms, single, en suite, and private bath; superior accommodations; excellent table. H. P. 418.

438 E. 62D-ST.—FURNISHED ROOM, WITH board; modern house in Woodlawn; good transportation. Phone 5338 H. P.

4306 OAKENWALD-AV.—DETACHED HOUSE, private bath, excellent table, beautiful yard; exclusive home; I. C., Ind. L. Phone 9033 Drexel.

4205 PRAIRIE-AV.—LARGE COOL ROOM; home cooking; near 43d L and electric transportation.

3564 RHODES-AV.—LARGE, LIGHT ROOMS IN modern house; board optional; gentlemen preferred. 1st floor.

3535 ELLIS-AV.—NEWLY FURNISHED ROOMS with board; electric light and elevator; convenient to I. C., electric, and cable. Doug. 904.

3737 ELLIS-AV.—FURNISHED FRONT AND double rooms; every real home convenience; meals you will enjoy; excellent transportation.

ELEGANTLY FUR. ROOM, WITH LAVATORY, home cooking; one block from I. C. Phone 10642 Drexel.

3610 ELLIS-AV.—ELEGANT SUITE, FURNISHED or unfurnished rooms; run. water; board optional; Calumet cars.

3620 ELLIS-AV.—NICELY FURNISHED OUTside room; first class board; I. C. and cable.

4320 CALUMET-AV. — FURNISHED FRONT rooms, excellent board; table d'hote dinners.

3032 MICHIGAN-AV.—LARGE FRONT AND other rooms; excellent board; detached res.

3099 ELLIS-AV.—I. C.—FRONT ROOM, SINGLE, double, suites; board; home cooking.

2852 MICHIGAN-AV.—CONNECTING AND front rooms; excellent board; best transp.

2819 INDIANA—DELIGHTFUL LARGE ROOM; excellent table; private family. Phone 8093 Cal.

3017 INDIANA-AV.—LARGE DOUBLE AND SINgle rooms, private boarding house; home cooking.

4215 ELLIS-AV.—SECOND FLOOR FRONT, running water; newly decorated single room.

3400 INDIANA-AV.—NICELY FUR. LARGE and other front rooms; good home cooking.

4618 INDIANA-AV. 2D—BEAUTIFULLY FURN. room for 2; excellent table; L. Ind. cars; phone.

2940 MICHIGAN-AV.—PLEASANT SINGLE AND double rooms, with board. Douglas 3070.

2083 MICHIGAN-AV.—LARGE FRONT AND other rooms; excellent board; detached residence.

3111 MICHIGAN-AV., 2D BELL—SINGLE AND double room; board; private family.

$10 WABASH-AV.—ROOMS AND BOARD $6 WEEK; WITH board $5; elevator service; references.

West Side.

529½ JACKSON-BLVD.—A LARGE FRONT room, with board; running water; for two.

52 LOOMIS-ST.—BOARD AND ROOMS, FACING Jefferson park; fine location; reasonable.

1409 MONROE-ST.—LARGE FRONT ROOM, also single rooms with board; reasonable.

1003 WILCOX-AV. — LARGE FURNISHED front room and alcove, with board, for two.

North Side.

MAISON DU NORD—A HIGH CLASS, MODERate priced family hotel; 2 blocks from st. cars to all parts of city, one block from Lake Shore-drive; good cuisine and homelike rooms; no smoke or dirt. H. Astorson.

251 DEARBORN-AV. — NEWLY FURNISHED rooms, single or en suite; brass beds; hair mattresses; steam heat; private; decorated; comforts of a home; freedom of hotel life; $6 up; with board.

344 DEARBORN-AV.—ROOMS, MODERN; EXcellent table; reasonable; walking distance. Phone White Pine 6767.

654 LA SALLE-AV. [LINCOLN PARK]—FINE front rooms; excellent board. Phone Dearborn 2892.

477 DEARBORN-AV.—NEAR PARK AND LAKE —Handsomely furnished single room with good table board; all modern conveniences.

848 DEARBORN-AV.—DESIRABLE ROOMS with good board; mod. conv.; walking dist.; reasonable.

440 LA SALLE-AV.—DETACHED RESIDENCE, refined family wishes four roomers; excellent board.

"RUGIA," 473 DEARBORN-AV. — LARGE, handsomely furnished front room; private bath; also single room; high class board.

W. MAPLE-ST., 1 DOOR W. OF STATE—ROOMS with good board; prices $6 single, $10 double and up. Phone Dearborn 4585.

395 DEARBORN-AV., NEAR LAKE—COMFORTable rooms; excellent board.

206 CASS-ST.—ROOMS, WITH BOARD; MODerate prices; walking dist. Tel. 4481 Dearborn.

262 DEARBORN-AV.—LARGE FRONT ROOMS; best of table; suitable for two. Hotel Howard.

343 DEARBORN-AV.—PLEASANT ROOMS; good home table; fine yard.

414-416 E. HURON-ST.—COOL ROOMS, WITH excellent board; nr. lake. Phone Dearborn 221.

620 LA SALLE-AV.—LARGE, LIGHT ROOMS; good location; excellent home cooking; phone.

113 CASS-ST., COR. ERIE—DESIRABLE rooms, with board; walking distance.

HOTEL DEL PRADO—A SELECT FAMILY AND transient hotel of refinement, occupying entire block between Washington and Madison-avs., fronting on Midway-blvd. We have parlor and bedroom, en suite; private bath and board, for two people, $28 to $40 per week.
TRANSPORTATION—Illinois central express trains to Superior-st. station, 15 blocks away; only 12 minutes to city.

SHENANDOAH HOTEL,
1058 WASHINGTON-BLVD., AND KENMORE-AVS.
18 minutes from city on N. W. Elev. Wilson-av. station. Rooms single or 2 to 5 room suites. Telephones, electric lights, baths, and every modern convenience; reasonable rates; excellent cafe; Chicago; meals a la carte; club breakfasts, 15c to 35c; luncheons, 35c; table d'hote din., 50c. L. 1267.

HOTEL TURNER—320 A. TO 328 WABASH-AV. Without exception one of the nicest and best located family hotels on the South Side; rooms single or en suite, with or without private baths; electric elevator service; all modern improvements; convenient to elevated, Indiana, and State-st. car lines. Phone 406 Douglas.

THE WINTERSET,
320 WINTHROP-AV., 320—LIGHT AND AIRY rooms, FR. ROOMS, HANDSOME SUITES OF 2 AND 3 ROOMS AND BATH; THE HOME AT LAKE. PHONE SHERIDAN 5489; BOARD OPT. BEST OF HOME COOKING. WILSON-AV. STA. N. W. ELEV. NEAR LAKE.

HOTEL HAYES, 64TH AND LEXINGTON—Without exception pleasantest home in Chicago; block from elevated station and surface lines; convenient to Hillside Theater; furnished rooms, private bath; American plan, $1.50 day, $7 week. First class table. Phone Hyde Park 656.

THE ARGYLE—ROOMS AND SUITES, WITH running water; coolest on South Side; tennis court, view of lake, large porch, quiet, refined, homelike. Pleasant dining room, small private tables. References required. Ill. Central one block. 5200 Lake-av.

THE CRESCO, 487 DEARBORN-AV., HAS 2 single rooms, 1 large front room, newly furnished and decorated; high class place; beautiful, large dining rooms; superior appointments and cuisine; two blocks from park and lake; moderate rates.

HOTEL WARWICK, 435-441 WASHINGTON-blvd.—First class family hotel, located near park, 3 lines transportation, 15 minutes from business district; tourists accommodated; choice rooms and table. Phone 1167 Monroe.

HOTEL HOLLAND, 53D AND LAKE-AV.—American plan; permanent single rooms, $7.50 up; en suite, with private bath, for two, $16 up; 10 minutes from city; I. C. suburban and express. Phone Hyde Park 192.

THE WINTERSETT—320 WINTHROP-AV.

Most desirable suites
of 3 rooms, priv. baths, and porches; tel.; best service; board optional; single rooms.

LA STRAIN HOTEL, 3535 ELLIS-AV.—BEAUTIfully located, 1 blk. from lake; newly furn. rooms, electric light, elevator; excellent table; 10 min from White City and parks; conv. to I. C., electric, and cable. Tel. Doug. 994.

DEARBORN AVENUE HOTEL, DEARBORN and Chicago-avs.—Rooms from $2 week up. Elevator, shoes, etc. Walking distance.

HOTEL WYCHMERE [EUROPEAN], INDIANAav. and 18th-st.—150 elegant outside rooms, reasonable rates. Tel. Van Buren 2900. TOWNE, Mgr.

THE NEW HUNTINGTON, 107 E. 37TH-ST., opp. Ellis Park—Rooms, single and en suite, with bath; excellent home table. Douglas 576.

HOTEL LUCERNE—THE HOME AND CENTER, opp. main entrance of Lincoln Park—1st class family and transient hotel; 20 min. ride downtown.

WEST TERRACE, 5310 WASHINGTON-AV.—A first class residential hotel; rooms, single, en suite, and private bath; excellent table.

CONTINENTAL HOTEL—WABASH-AV. AND Madison-st., Chicago—American plan, $2 per day. Special rates by the week. Free bus.

WISCONSIN HOTEL—22 WISCONSIN-ST., ½ block Lincoln Park; hot and cold water in rooms; permanent and transient guests. North 1343.

THE NETHERLAND, 3939 MICHIGAN-AV.—10 minutes' walk from downtown; newly equipped rooms with bath. $6 week up.

THE HOMESTEAD, 5610 MADISON-AV.—Select family hotel; 15 minutes to city, express service; $8 and up.

HOTEL GRANT—241 E. 53D-ST.; OUTSIDE RMS. with board; $6 up. Hyde Park 500.

Summer Resorts.

VILLAGE PARK HOTEL, MODERN CONVENiences; fresh eggs, milk, vegetables, and fruits; lakes with good fishing close by; plenty of shade; $8 per week. Hartford, Mich., R. F. D. No. 2, Box 24.

PRIVATE FAMILY WANTS THOSE DESIRING a summer outing; board at moderate prices, etc. Address Murl W. Abrams, Decatur, Mich., R. 4.

TO RENT—ROOMS.

South Side.

TO RENT—3118 INDIANA-AV., FINE FURNISHed large front room; clean, light, and airy; hot water; phone. MILLAR.

TO RENT—ROOMS IN NEW HOUSE, LAKE front; 2 baths; $5 to $7. Douglas 1062.

TO RENT—4233 WABASH, HOTEL VERNON—Cool rooms, $2 up; 50c daily; h&kpg suites.

TO RENT—FIRST CLASS FURNISHED ROOMS for gentlemen; convenient. 422 Wabash-av.

TO RENT—1710 MICHIGAN-AV., HANDSOMEly furnished rooms, in elegant home; phone.

TO RENT—FURNISHED ROOM, HOUSE; BIG front; 2538 Indiana-av. Phone 8851 Calumet.

TO RENT—LARGE, FRONT, FURN. ROOM near lake. 4544 Oakenwald-av. Tel. Gray 1765.

TO RENT—6200 INDIANA-AV., FURN. ROOM, $2. Flat 1, 2 blocks 61st-st. "L."

TO RENT—PLEASANT ROOM, NEATLY FURnished; reasonable. 245 Oakwood-blvd.

TO RENT—3019 VERNON-AV., 3D FLAT—NICEly furn. cool airy front room; closet.

TO RENT—NICELY FURNISHED ROOM IN PRIVATE family. 4357 Prairie-av., 2d apart. Refs.

TO RENT—FINELY FURN. FRONT PARLOR; also outside room, for 2. 4637 Indiana-av., 2d.

TO RENT—5340 WASHINGTON-AV., FRONT ROOM; new colonial bldg.; electric light; $2.

TO RENT—4009 LAKE-AV., COOL ROOM; DEtached; reasonable. Suite C. Phone 9485 Doug.

TO RENT—NICELY FURNISHED FRONT HALL room, 3128 Michigan-av.

TO RENT—2066 VERNON-AV., FURN. PARLOR bedroom; housekeeping rooms; reas.; modern.

TO RENT—2718 INDIANA-AV., LARGE FRONT room, running water; bargain. Phone Cal. 2861.

TO RENT—ROOMS.

South Side.

TO RENT—NEW HOUSE, 3 BLOCKS FROM ST. cars to all parts of city, one block from Lake Shore-drive; good cuisine and homelike rooms; no smoke or dirt. H. Astorson.

TO RENT—NEWLY FURNISHED ROOMS, single or en suite; brass beds; hair mattresses; steam heat; private; decorated; comforts of a home; freedom of hotel life; $6 up; with board.

TO RENT—BEAUTIFUL FURNISHED ROOMS, running water; also housekeeping. 2532 Ind.-av. Phone Cal. 8851.

TO RENT—2962 GROVELAND-AV., FINE large, front rooms; running water; bath connecting; housekeeping.

TO RENT—2 SUITES NEWLY FURN. ROOMS; light housekeeping. 3002 Calumet-av.

TO RENT—3016 MICHIGAN-AV., FURN. FRONT h'keeping and sleeping rooms; $1.25 to $5.

TO RENT—3259 RHODES-AV., CHOICE HOUSEkeeping and single rooms; convenient; cheap.

West Side.

TO RENT—2, 3, 4 FURN. HOUSEKEEPING rooms; hot water, bath, gas ranges, pianos; $3 to $6 week. 1084 W. 12th-st.

TO RENT— RMS FOR LIGHT HKPG.; ALSO single rooms; rea.sonable; walking distance. 279 E. Superior-st.

WANTED—ROOMS.

WANTED—TO RENT—BY SINGLE GENTLEman, furnished room with bath; within 2 blocks 53d-st. station I. C. R. R. Address A 457, Tribune.

TO RENT—HOUSES.

South Side.

TO RENT—4334 FORESTVILLE-AV.; 9 R. MODern stone house; all hardwood floors; open plbg.; tile bath; 3 mantles, console, steam; reduced rent; $55; open.
CHARLES M'MINN, 101 Washington-st.

TO RENT—2 CONNECTING HOUSES, ABOUT 40 rooms; Michigan-av., nr. 22d-st.; suitable for first class boarding house; steam heat, etc.

TO RENT—MICHIGAN-AV., NEAR 21ST-ST., large, desirable house, suitable for first class dressmaker; no boarding or rooming house.
HONORE BROS., 1102 Marquette Bldg.

TO RENT—4333 CALUMET-AV., 10 ROOM house; furnace heat; rent $52.50.
CHARLES JORN & CO., 321 E. 26th-st.

TO RENT—HOUSES AND FLATS IN KENwood; also for sale and exchange.
H. B. ASH & CO., 2) 47th-st., cor. Lake-av.

TO RENT—CHICAGO LAWN HOUSES, $16, $18, $20; 5 large grounds, trees; 5c fare. JOHN F. EBERHART & SONS, Chicago Lawn.

TO RENT—LONGWOOD, 9630 LONGWOOD-AV., 9 rooms, modern house, with barn; rent $27.50.
J. WM. HOWARD & CO., 100 Washington-st.

TO RENT—STONE FRONT 7 ROOM HOUSE, large yard, hardwood floors, first floor, $30 per month. 4816 Evans-av.

TO RENT—HOUSES AND FLATS IN KENwood. For sale and exchange. H. B. ASH & CO., 23 E. 47th-st., cor. Lake-av.

TO RENT—7 ROOM HOUSE, FURNACE; GOOD location; $75 per mo. 10813 Armida-av.

North Side.

TO RENT—851 ONTARIO-ST., 14 ROOM HOUSE; steam heat; immediate possession; $75 per month.
OGDEN, SHELDON & CO., 34 Clark-st.

Suburban.

TO RENT—EVANSTON—GOOD 9 ROOM HOUSE, convenient to Dempster station and Hinman-av. school; will decorate to suit; $45 month. Address W 208, Tribune.

TO RENT—EVANSTON—FURNISHED AND UNfurnished houses and apts. $30 to $200 per mo.
MASON & SMART, 1580 Sherman-av., Evanston.

Summer Resorts.

TO RENT—FURNISHED COTTAGE, PAW PAW Lake, Mich., $150 for season, or will rent by the month. 1028 Tribune Bldg.

TO RENT—FURNISHED HOUSES.

TO RENT—WILL RENT MY BEAUTIFUL home, 9 rooms, furnished or un

BUSINESS CHANCES.

TED—$20,000 TO $25,000 CAPITAL IN EX-
shed fixture and showcase factory, past 3
with limited capacity; netted 15% clear, for
ars ago; moved here into our new plant, 3
tively and equipped for 100 hands; 2 floors;
up to date in America, to operate successfully;
going with capacity, is beyond our resources
rated for $85,000; $50,000 paid in; owners,
siness, are experienced manufacturers, and have
years ago started with 6 men; employing
apacity 50 men, and can keep them employed
ed; sufficient money will return the prin-
of profit; we have everything needed
personal investigation to the contrary; a
cord open; opening for good financial
ngney; other positions open to investors
siness, are experienced manufacturers, and have
years ago started with 6 men; employing
apacity 50 men, and can keep them employed
ed; sufficient money will return the prin-
of profit; we have everything needed
personal investigation to the contrary; a
cord open; opening for good financial
ngney; other positions open to investors
lass bank and store fixtures and showcases
second to none; hundreds of customers
ness in Ohio, Indiana, and Pennsylvania
nlimited; we now have the capacity and
ig power; we guarantee you a square deal
you take a business chance with us that
ixture and showcase Company, Fort Wayne,

SALE—VERY DESIRABLE MARBLE
rty at Mallett's Bay, Lake Champlain, near
ton, Vt., at a bargain; mill, machinery
s on the property; marble of the
l combination of colors from this quarry
many public buildings from this quarry
marble can be carried by water locally
ork at little expense. Address STONE P
AX, 1842 New York Avenue, Washington, D.
the owner, MRS. E. M. RICKER, on the

D—PARTY WITH SMALL AMOUNT
to purchase completely furnished and
ed hotel in live manufacturing town; 5 year
low rent. I am a builder, not hotel man;
came to me in trade. W. H. BARRY, Flor
al Bank Building.

—DO YOU NEED IT? WE ARE IN A
on to furnish cash to meritorious enter-
We can sell your stocks or bonds quickly
business basis. Money advanced on stocks
& CO., 301 Tacoma Bldg., Chicago.

ALIST WANTED TO FINANCE HIGH
manufacturing proposition; competition
ible; unusual fundamental patents; wonder-
abilities; prefer party able to invest $10,000
remain under his control; highest refer-
Address H 340, Tribune.

GO CONCERN WISHING PHILADEL-
REPRESENTATIVE TO HELP THEM
s man with energy and brains to cover
located office in Philadelphia, and can bring
finite reference. Address 1122 Real Estate
g., Philadelphia.

U ARE SEEKING CAPITAL FOR ANY
prious enterprise, don't fail to get our
and plan for marketing stock and bond
Corporations organized, financed and
ad Corporation and Securities Company,
lector Bldg., Chicago.

E LONG ESTABLISHED GENERAL
metal cornice shop, splendid location
class name; like to locate to responsible man
business men in this line. Address H

ALE—STOCK AND FIXTURES OF A
rous retail parlor; will take wallpaper
will take part cash from responsible party
for selling, owner has too many other in-
lass bank and store fixtures and showcases
second to none; hundreds of customers
ness in Ohio, Indiana, and Pennsylvania
nlimited; we now have the capacity and
ig power; we guarantee you a square deal
you take a business chance with us that
ixture and showcase Company, Fort Wayne,

SALE—VERY DESIRABLE MARBLE
rty at Mallett's Bay, Lake Champlain, near
ton, Vt., at a bargain; mill, machinery
s on the property; marble of the
l combination of colors from this quarry
many public buildings from this quarry
marble can be carried by water locally
ork at little expense. Address STONE P
AX, 1842 New York Avenue, Washington, D.
the owner, MRS. E. M. RICKER, on the

D—PARTY WITH SMALL AMOUNT
to purchase completely furnished and
ed hotel in live manufacturing town; 5 year
low rent. I am a builder, not hotel man;
came to me in trade. W. H. BARRY, Flor
al Bank Building.

RUISER WOULD MEET HONEST, REL
party with $4,000 ready cash; can
make $10,000 inside 30 days; will prove or
al interview that there is no chance for
ticks taken; highest security given for
invested. For confidential interview ad-
H 340, Tribune.

ED — BUSINESS PROPOSITIONS OF
description to SELL or EXCHANGE
touch with HUNDREDS of BUYERS AND
tee IMMEDIATE RESULTS. PERSONAL
ERTY, REAL ESTATE, FARMS, RANCHES,
Illinois Sale and Exchange Bureau, 413, 167
orn-st., Chicago, Ill.

ED—PARTY WITH SMALL AMOUNT OF
to purchase completely furnished and
ed hotel in live manufacturing town; 5 year
low rent. I am a builder, not hotel man;
came to me in trade. W. H. BARRY, Flor
al Bank Bldg.

—DO YOU NEED IT? WE ARE IN A
on to furnish cash to meritorious enter-
We can sell your stocks or bonds quickly
business basis. Money advanced on stocks
& CO., 301 Tacoma Bldg., Chicago.

ALIST WANTED TO FINANCE HIGH
manufacturing proposition; competition
ible; unusual fundamental patents; wonder-
abilities; prefer party able to invest $10,000
remain under his control; highest refer-
Address H 340, Tribune.

GO CONCERN WISHING PHILADEL-
REPRESENTATIVE TO HELP THEM
s man with energy and brains to cover
located office in Philadelphia, and can bring
finite reference. Address 1122 Real Estate
g., Philadelphia.

U ARE SEEKING CAPITAL FOR ANY
prious enterprise, don't fail to get our
and plan for marketing stock and bond
Corporations organized, financed and
ad Corporation and Securities Company,
lector Bldg., Chicago.

E LONG ESTABLISHED GENERAL
metal cornice shop, splendid location
class name; like to locate to responsible man
business men in this line. Address H

ALE—STOCK AND FIXTURES OF A
rous retail parlor; will take wallpaper
will take part cash from responsible party
for selling, owner has too many other in-
lass bank and store fixtures and showcases
second to none; hundreds of customers
ness in Ohio, Indiana, and Pennsylvania
nlimited; we now have the capacity and
ig power; we guarantee you a square deal
you take a business chance with us that
ixture and showcase Company, Fort Wayne,

REAL ESTATE—CITY.

FOR SALE—

We arranged for another lease
on WABASH-AV. yesterday.

REGRET.

This word is commonly applied to the pain we feel
for lost opportunities, early follies, carelessness, etc.

There's a lot of what we might call
"regretters" in this town.

The fellows who had opportunities, but could not
see them till after some other fellow did.

We have good things now on
WABASH-AV. MICHIGAN-AV. INDIANA-AV.

The "regretter" will be busy next year.

He didn't buy when we advised him.

Did you see the News last night?

HARPER INVESTMENT CO., Agts., 108 La Salle.

FOR SALE — MICHIGAN-AV., NEAR 14TH-ST.,
block; one of the best building sites on the boule-
WM. A. PRIDMORE. 134 Monroe-st.

FOR SALE—ELEGANT NEW 8 ROOM HOUSE,
hot water heat; all modern, hardwood floors and
$500; balance can be arranged in pay-

F. TEMPEL & CO., 175 Dearborn-st. R. 314.

FOR SALE—WABASH-AV., AT FORECLOSURE
price; owner must let go. Wabash-av. property
increasing rapidly; $3,000 can be made on this in
Inq. BOLEN & STEWART, 140 Dearborn-st.

FOR SALE—25 FT., BELMONT, W. OF RA-
Ave., $125. Also 50 ft., Rockwell,
Franklin-blvd. E. of St. Louis-av.; one or
sacrifice. Address H 111, Tribune.

FOR SALE—25 FEET, WABASH-AV., NEAR
Good, easily remodeled; only
W. C. KINNEY & CO., 180 La Salle-st.

FOR SALE—BONA FIDE 21% NET-INCOME ON
on N. E. corner apartments. Call
ON, 1 to 3 p. m., 1009 Washington-st.

FOR SALE—COTTAGES, HOUSES, AND FLATS
city and suburbs; cash or easy payments.
T. M. HUBBARD, 74 Clark-st.

FOR SALE—LA SALLE-ST., NEAR HARRISON,
$187,000 ft.; will consider some trade.
H. WELLS & CO., 115 Dearborn-st.

FOR SALE—J. L. SCHNEIDER & CO., 145 LA
Salle-st., sell Chicago real estate for cash. Try us.

REAL ESTATE—SOUTH SIDE.

FOR SALE—

P. F. McCARTHY & CO.
SOUTH SIDE SNAPS.

TWO FLAT—Lowe-av., a substantial frame of 4
and each, in fine shape; rental $225; a snap at

TWO FLAT—Wentworth-av., containing 6 rooms
and very cheap at $1,825.

TWO FLAT—Wentworth-av., of 5 and 6 rooms;
other bargain at $2,000.

TWO FLAT AND STORE—On Morgan-st.; rent-
all very low at $400; price only $2,950.

TWO FLAT—On Evans-av., a very substantial
and frame of 5 and 6 rooms; rented for $30
per month; another bargain at $2,750.

COTTAGE—Near 42d-st. and Princeton-av., a
useful frame cottage of 6 rooms and bath, on a
very large lot; this is in excellent condition and a
bargain at $2,200.

COTTAGE—Perfect, a frame on stone foun-
dation, containing 5 rooms and bath; nice sur-
roundings and a fine little home for only $2,350.

P. F. McCARTHY & CO., State and 39th-sts.

FOR SALE—KENWOOD RESIDENCE
NEAR 47TH-ST. AND THE LAKE.
PERFECTION; 14 ROOMS; COULD
NOT BE REPRODUCED UNDER $22,000.
Massive gray stone front, stone steps and
porches; contains 11 rooms and 3 bathrooms; in-
finished throughout in hard wood; large sliding
doors; opening for wood financial
ngney; other positions open to investors
siness, are experienced manufacturers, and have
years ago started with 6 men; employing
apacity 50 men, and can keep them employed
ed; sufficient money will return the prin-
of profit; we have everything needed
personal investigation to the contrary; a
cord open; opening for good financial
ngney; other positions open to investors
lass bank and store fixtures and showcases
second to none; hundreds of customers
ness in Ohio, Indiana, and Pennsylvania
nlimited; we now have the capacity and
ig power; we guarantee you a square deal
you take a business chance with us that
ixture and showcase Company, Fort Wayne,

SALE—VERY DESIRABLE MARBLE
rty at Mallett's Bay, Lake Champlain, near
ton, Vt., at a bargain; mill, machinery
s on the property; marble of the
l combination of colors from this quarry
many public buildings from this quarry
marble can be carried by water locally
ork at little expense. Address STONE P
AX, 1842 New York Avenue, Washington, D.
the owner, MRS. E. M. RICKER, on the

D—PARTY WITH SMALL AMOUNT
to purchase completely furnished and
ed hotel in live manufacturing town; 5 year
low rent. I am a builder, not hotel man;
came to me in trade. W. H. BARRY, Flor
al Bank Building.

RUISER WOULD MEET HONEST, REL
party with $4,000 ready cash; can
make $10,000 inside 30 days; will prove or
al interview that there is no chance for
ticks taken; highest security given for
invested. For confidential interview ad-
H 340, Tribune.

ED — BUSINESS PROPOSITIONS OF
description to SELL or EXCHANGE
touch with HUNDREDS of BUYERS AND
tee IMMEDIATE RESULTS. PERSONAL
ERTY, REAL ESTATE, FARMS, RANCHES,
Illinois Sale and Exchange Bureau, 413, 167
orn-st., Chicago, Ill.

ED—PARTY WITH SMALL AMOUNT OF
to purchase completely furnished and
ed hotel in live manufacturing town; 5 year
low rent. I am a builder, not hotel man;
came to me in trade. W. H. BARRY, Flor
al Bank Bldg.

—DO YOU NEED IT? WE ARE IN A
on to furnish cash to meritorious enter-
We can sell your stocks or bonds quickly
business basis. Money advanced on stocks
& CO., 301 Tacoma Bldg., Chicago.

ALIST WANTED TO FINANCE HIGH
manufacturing proposition; competition
ible; unusual fundamental patents; wonder-
abilities; prefer party able to invest $10,000
remain under his control; highest refer-
Address H 340, Tribune.

GO CONCERN WISHING PHILADEL-
REPRESENTATIVE TO HELP THEM
s man with energy and brains to cover
located office in Philadelphia, and can bring
finite reference. Address 1122 Real Estate
g., Philadelphia.

U ARE SEEKING CAPITAL FOR ANY
prious enterprise, don't fail to get our
and plan for marketing stock and bond
Corporations organized, financed and
ad Corporation and Securities Company,
lector Bldg., Chicago.

E LONG ESTABLISHED GENERAL
metal cornice shop, splendid location
class name; like to locate to responsible man
business men in this line. Address H

ALE—STOCK AND FIXTURES OF A
rous retail parlor; will take wallpaper
will take part cash from responsible party
for selling, owner has too many other in-
lass bank and store fixtures and showcases
second to none; hundreds of customers
ness in Ohio, Indiana, and Pennsylvania
nlimited; we now have the capacity and
ig power; we guarantee you a square deal
you take a business chance with us that
ixture and showcase Company, Fort Wayne,

REAL ESTATE—WEST SIDE.

FOR SALE—BRICK AND STONE FLATS; $500
down, $25 monthly; commission to brokers;
1538 N. Robey-st., 6 rooms..... 4,000
418 Wolfram-st., two, 5 and 6 rooms..... 4,500
1040 N. Robey-st., two, 5 and 6 rooms..... 4,500
1445 N. Ashland-av., two, 5 and 6 rooms..... 4,500
212 Cullom-av., four, 3 rooms..... 4,500
100 Foster-av., two, 5 and 6 rooms..... 4,500
1726 N. California-av., two, 5 and 6 rooms..... 4,500
107 Winthrop-av., two, 5 and 6 rooms..... 6,500
646 Throop-av., two, 5 and 6 rooms..... 4,500
SAM BROWN JR. & SON, 1001 153 La Salle-st.

FOR SALE—$39,000—EXCHANGE NEW COR-
NER APARTMENT BLDG.; well built; steel
beam; steel tube baths; marble vestibules; 12 ideal
apartments for a family; 7 and 8 rooms; high
rooms; rents ($27.50-$30) $4,050 per annum;
1 home dist'd—near Evanston elec.; easy walk to
lake. Take $15,000 to $20,000 clear residence, part
exchange. Can make quick deal.
J. F. HECHT, 804, 115 Dearborn-st.

FOR SALE—2 ELEGANT RESIDENCE IN
best part of Sheridan-rd; 8 and 9 rooms; oak
finish and floors; perfect condition; lot 51x177;
terms, $2,000 cash, $100 quarterly for 5 years;
balance 6 per cent; only $9,000 and $10,000.
BAIRD & WARNER,
S. W. Cor. Evanston and Wilson-avs.
Main Office, 90 La Salle-st.

FOR SALE—EDGEWATER—
Cooled by lake breezes; some very choice build-
ing lots which are owned by out of town clients
who have instructed us to close them out at low
prices. Can make terms.
COCHRAN & McCLUER,
107 Dearborn-st.

FOR SALE—BIG SNAP IN SHERIDAN-RD. PARK;
stone front 2 flat building at terminus N. W.
"L"; price $5,750; mtge. $3,300; terms on equity.
$1,000 cash; balance $50 every three months; rent
will pay for property.
E. S. ROWLEY, 1029 Evanston-av.

FOR SALE — BARGAINS IN COTTAGES, TWO
and three flat buildings, corner
BUTLER, RACINE & CO.,
1410 First National Bank Bldg.
Branch, 1758 W. Clark-st.

FOR SALE—9 ROOM HOUSE, 2 BATHS, NEAR
Wilson-av. terminus of N. W. El.; only $8,000;
easy terms; $1,500 cash and $100 every three
months.
N. e. cor. Evanston and Wilson-avs.

FOR SALE—RAVENSWOOD; BEST CENTRAL
location; most elegant appointed, new, mod., 8
rehouse; oak finish throughout; electric light; heated
HIPPLE & CLARKE,
507 Chamber of Commerce or 907 Wilson-av.

FOR SALE—MAGNOLIA-AV., IN EDGEWATER,
2 story, frame dwelling; 6 rooms; bath; hot water
furnace heat; lot 37¼x125; $5,500; terms, $1,000
cash, $200 annually, with interest.
REGELIN, 3748 Lincoln-av. Evanston-av.

FOR SALE—ONLY HALF BLOCK FROM LIN-
COLN PARK. Elegant stone residence; steam
heat; brick stable; great bargain. Hibernian
Bank, agent, Clark and Monroe-sts.

FOR SALE—OR EXCHANGE—MODERN RA-
venswood residence, near "L"; large lot; $3,500;
terms easy; owner, 1750 First National Bank Bldg.

FOR SALE—OR EXCHANGE—2 FLAT, CORNER, 100x125, on Paulina and Lawrence; would consider North Side 3 flat on large lot. OWNER, 2020 N. Winchester-av.

FOR SALE—1161 AND 1163 N. CLARK-ST.; a lot 50x200; two 3 flat buildings; 8 room flats; cost $34,000; will sell for $23,000; call for permit to inspect. J. ALMON AUSTIN, 171 La Salle-st.

FOR SALE—WILSON-AV. NEAR EVANSTON-
av., 50x125, $6,750; suitable for stores.
COOVER & BRO.,
1888 Evanston-av., or 100 Washington-st.

FOR SALE—CHOICE HOMES AND LOTS IN
Rogers Park; bargains. Call for full informa-
tion. MULHOLAND & SNELLING, 79 Dearborn-
st.

FOR SALE—COR. INDIANA AND CASS-STS.,
100x100; fine location for warehouse or to im-
prove for income; low price.
KOESTER & ZANDER, 69 Dearborn-st.

FOR SALE—CHOICEST COR. ON LAKE SHORE
drive; lot 67x218, with elegant 17 room resi-
dence, or would rent it furnished.
ADAMS & FOSTER, 99 Washington-st.

FOR SALE—AN INVESTMENT; STORE AND 3
flats, Evanston-av., near Wilson-av.; $10,000;
rental $1,200; terms $2,500 cash, balance to suit.
B. B. CLOVER & BRO., 1888 Evanston-av.

FOR SALE—504 FULLERTON-AV., LOT, 37½x
125; 12 room house, 2 baths, hardwood
floors; large barn; a great bargain at $6,000.
J. ALMON AUSTIN, 171 La Salle-st.

FOR SALE—ROGERS PARK PROPERTY S.
ROGERS STREET, Corner Farnsworth-av.
Tel. 3111 Main. Branch, Rogers Park.

FOR SALE—BRICK AND FR. FLAT, CORNER,
near N. W. "L" station; rents $504; only $3,600.
BERG & STOCKS, 1001 Division-st.

FOR SALE—$10,000 BUYS TWO 7 AND ONE 11
room steam heated flat bldgs.; lot 50x122; near
Addison L station.
ELSER, 592 Sedgwick-st.

FOR SALE—THE FINEST HOME RESIDENCE
on the North Side, for $5,000. JOHN P. DICK-
INSON, 450 East Irving Park-blvd.

FOR SALE—E. DIVISION-ST., NEAR L STA-
tion, 66x205 ft. with fr. imps.; rents $1,800
price $20,000.
ERNST STOCK, 374 E. Division-st.

FOR SALE—N. WELLS-ST. NEAR CARL-ST.;
rent $1,200 per year. Price $6,500. Address
C F 106, Tribune.

FOR SALE—FINE CORNER RESIDENCE; BEST
transportation; reasonable. 1785 Sheridan-rd.

REAL ESTATE—NORTHWEST SIDE.

FOR SALE — COTTAGES — $100 DOWN, $10
monthly. Commission to brokers.
853 Hirsch-st., 4 room brick..... $2,350
1137 Evergreen-av., 4 room brick..... 2,250
643 N. Melrose-av., 5 room brick..... 2,250
1230 N. 42d-av., 6 room brick..... 2,350
211 Warsaw-av., 6 room brick..... 2,500
1721 Elston-av., 6 room brick..... 2,500
140 N. Springfield-av., 6 room brick..... 2,500
5 Faraday-av., 4 room frame..... 1,350
1555 Elston-av., 4 room frame..... 1,950
SAM BROWN JR. & SON,
1001, 153 La Salle-st.

FOR SALE—THE WILCOX HOUSES AND
apartments, Irving Park. High class homes in
an attractive suburb; $2,850 to $6,250; terms to suit.
Catalogue free. No solicitors. WALTER W.
WILCOX, 1190 W. Irving Park-blvd. and Elston-
av. and W. Irving Park-blvd.

FOR SALE—42D-AV. NEAR ARMITAGE-AV.,
8 story brick 4 and 5 room flats; bath, etc.; stone
and pressed brick front; street paved, cement side-
walk; worth $6,000; can be bought for $4,800; half
cash. RICHARD A. KOCH & CO., 95 Washington.

FOR SALE—GREATEST BARGAIN ON N. W.
Side; beautiful six room cottage; strictly modern;
lot 50x177; fine lawn, shade trees and shrubbery;
for immediate sale, $3,250. 870 N. California-av.

FOR SALE—GREAT LOT BARGAIN; TWO LOTS
25x104 ft. each, for only $225, near our branch
office, cor. Milwaukee and Belmont-aves.
HAENTZE & WHEELER, Tribune Bldg.

FOR SALE—3 ROOM HOUSE IN IRVING PARK,
1026 W. Dakin-av., near 40th-av.; good bargain.

FOR SALE—FINE CORNER LOT ON N. WEST
side; cheap. 1052 N. 40th-st.

FOR SALE—6 ROOM MODERN HOME, 1732 IRV-
ing Park-blvd., near 50th. Call.

REAL ESTATE—MFG. PROPERTY.

FOR SALE—LEASE—OR EXCHANGE.
Factory, dock, warehouse, acre, and switch
property a specialty in all parts of Chicago and
vicinity. Money for building to suit on best terms.
J. H. VAN ALSTINE & CO., Est'd 1879.
1309 1st National Bank Bldg. Phone Cent. 162.
Prompt, direct, complete information. Send for list.

FOR SALE—I LOCATE AND EQUIP MANUFAC-
turing plants in and outside Chicago; have com-
mercial and factory buildings erected on long time
lease, or furnish money on easy payments to buy
same.
Phone Cent. 6681. H. W. McKINNEY,
1330 1st Nat'l Bank Bldg.

FOR SALE—MORDEN FROG AND CROSSING
plant at 95th-st. and Commercial-av., South Chi-
cago; 3 acres; belt switch; large one story sax tooth
roof brick building.
S. B. LOVELL & CO.,
172 Washington-st.

FOR SALE—OR LEASE—MANUFACTURING
and dock property; also large acre tracts on Belt
lines.
H. H. WALKER & CO.,
201 Tacoma Bldg.

REAL ESTATE—OAK PARK, AUSTIN

FOR SALE—418 N. HARVEY, OAK PARK;
new 8 r. houses; see and get price; will pay.
McQUISTON, 226 La Salle.

FOR SALE—AUSTIN—OAK PARK BARGAINS.
Houses, cottages, lots; will show property.
CLARENCE E. SMITH, 163 N. Austin-av.

FOR SALE — OAK PARK—SACRIFICE; $600;
lot 50x126; improvements in; on Scoville-av., near
Adams-st. Address A 231, Tribune.

REAL ESTATE—OAK PARK—AUSTIN

FOR SALE—OAK PARK—
The Hulbert, built by day's work
houses at Oak Park, are the best in
every detail and are absolutely pro-
tected against the flat building and
every objectionable thing; $4,300 to
$7,000 on payments any buyer can
easily make. May I send you a
booklet?
THOMAS H. HULBERT,
Built on honor houses,
Jackson-blvd. and Clinton-av.,
Or Oak Park.
Or 6 Madison-st., city.

FOR SALE—SPECIAL! CENTRAL OAK PARK,
1 Doubt compels forced sale 10 r. corner h. w.
heated home; WORTH $7,500; ONLY $6,750 if
taken immediately.
Owner going west. $7,800 ($3,500 down) takes
his fine 9 r. home; 32 ft. living room; paneled D. R.
with beamed ceiling lights; fine bath, wood floors,
barn with man's room.
3—New; 9 r.; Yarran heat; central hall, VERY
CHOICE; ONLY $8,300; WORTH $9,000.
Each have 3 bedrooms, choice locations, fine sts.
and are absolutely the cheapest houses here.
OTHERS $4,000 to $30,000.
ORVIS, 225 S. Elmwood-av., 64th-av. L station.

FOR SALE—ONLY $3,950, ACTUALLY WORTH
$4,500; easy payments; have just one left of
three elegant new modern colonial homes, oak
floors and oak finish throughout, combination gas
and electric fixtures; if you want a genuine bar-
gain in the best block around Chicago would
advise you to inspect this house at once. 5429
Rice-st., near Fine-av., Austin. Key at 5431
Rice-st.

FOR SALE—OAK PARK—2 BLOCKS FROM
L; fine elevated, 5 new modern 8-9 room houses;
S. Harvey-av., bet. South-blvd. and Nandoin-blvd.;
$4,500; $4,800, $5,000; also 8 room house in Aus-
tin, Midway park, bet. Prairie and Waller-av.;
$6,200; houses are open for inspection. See them.
Easy terms. Phone 6571. HENRY HOGANS,
1781 Taylor-av., Oak Park.

FOR SALE—NEAR ST. LOMBARD-AV., 100
ft. south of Ontario-st., elegant location for resi-
dence; improvements all in; cash or easy pay-
ments; take Lake-st. elevated to Lombard-av. sta-
tion. Call or address C. W. OLSEN, 136 N. Tay-
lor-av., Oak Park, or 108 La Salle-st., Chicago.

FOR SALE—MODERN 8 ROOM HOUSES, NOW
under construction; 214 and 222 Waller-av.,
Austin, and cor. Oak Park and Washington-
blvds., Oak Park. Hibernian Bank, agent, Clark
and Monroe-sts.

FOR SALE—OAK PARK—NEW, MODERN SIX
room houses; hardwood; 30 ft. lots; $3,500; easy
terms; near Met. "L".
THOS. F. GALE, 131 La Salle-st.

FOR SALE—CHEAP; $1,000 BUYS 37½x175 FT.
on Park-av., just south of Madison-st.; paved
street, cement walk; all clear; act quickly.
GEO. B. CROWE & CO., 187 Dearborn-st.

FOR SALE—$3,600; NEW HOUSE; 6 rooms;
$27.50 cash and $27.50 monthly; Oak Park.
Big lot, paved st., big porch, oak fin.
Write P. F. NE., 1111 Unity Bldg.

FOR SALE—BEAUTIFUL HIGH RIDGE ACRE
lots; Oak Park; 200 ft. front; only $1,300; high
grade property; only $6.50 foot. VANDERCOOK &
SKIDMORE, 188 Madison-st.

FOR SALE—FOR BARGAINS IN AUSTIN AND
Oak Park houses, flats, and vacant see F. A.
HULL & CO., 59291 Lake-st., Austin.

FOR SALE—LOTS IN OAK PARK ON
the Aurora, Wheaton and Chicago Electric line;
reasonable terms. Address H C 507, Tribune.

FOR SALE—OAK PARK—DON'T OVERLOOK
"the Hurlock built," on Humphrey-
av., 1 blk. n. of Lake-st.

REAL ESTATE—SUBURBAN.

FOR SALE—
BEVERLY HILLS,
LONGWOOD,
WALDEN,
TRACY AND
MORGAN PARK.
Modern houses and choice vacant.
Cash or terms.
J. WM. HOWARD & CO., 160 Washington-st.

FOR SALE—ROGERS PARK HOMES—TERMS
easy; new 8 room detached houses, all trimmed
in oak; handsome decorations; lots 33x150; every
modern convenience. Now open for inspection.
Apply to
J. E. SCANLAN, Agent at Building,
S. W. Cor. Chase-av. and Greenleaf-st.,
Rogers Park.

FOR SALE—MAYWOOD—
Modern, up to-date, 6, 7 and 8 room homes; $100
to $500 cash; $25 or more per month; send for
booklet. Proviso Land Association, Room 215, 34
Clark-st. Phone Main 604.

FOR SALE—NEW, MODERN, HIGH GRADE 6
room house at Berwyn, the suburb of beautiful
homes; large lot; only $5,450. Small cash payment,
balance like rent. Best transportation, 6c fare. A
few fine building sites very cheap.
H. W. McKINNEY, 1330 1st Nat'l Bank.

FOR SALE—KENILWORTH, BEAUTIFUL NEW
home, 8 rooms, hardwood finish, fireplace, ve-
randa, balcony; fine location; bargain; easy pay-
ments. 8 NEW ENNEMA, Owner, First National
Bank Bldg.

FOR SALE—BARGAIN—5 ACRE TRUCK AND
chicken farm, only 9 miles n. w. from Chicago
courthouse; 6c fare; worth $10,000; terms to suit.
RICHARD A. KOCH & CO., 95 Washington-st.

FOR SALE—KENILWORTH; BEAUTIFUL NEW
home, 8 rooms; hardwood finish; fireplace; ve-
randa; balcony; fine location; bargain; easy pay-
ments. 8 NEW ENNEMA, Owner, First National
Bank Bldg.

FOR SALE—BARGAIN—5 ACRE TRUCK AND
chicken farm, only 9 miles n. w. from Chicago
courthouse; 6c fare; worth $10,000; terms to suit.
RICHARD A. KOCH & CO., 95 Washington-st.

FOR SALE—KENILWORTH; BEAUTIFUL NEW
home, 8 rooms, hardwood finish, fireplace, ve-
randa, balcony; fine location; bargain; easy pay-
ments. 8 NEW ENNEMA, Owner, First National
Bank Bldg.

FOR SALE—BARGAIN—5 ACRE TRUCK AND
chicken farm, only 9 miles n. w. from Chicago
courthouse; 6c fare; worth $10,000; terms to suit.
RICHARD A. KOCH & CO., 95 Washington-st.

REAL ESTATE—COUNTRY.

FOR SALE—ACRE PROPERTY, NEAR GARY,
Ind. 104 acres, with ¼ mile lake front and 700
feet front on east side of the Grand Calumet, with-
in 3 miles of model city of Gary; 4 million yards
of gravel; also sand; Trail roads within one mile,
another bus. within ¼ mile of and projected
through this land. Must sell quick. Address
R. F. DOWNEY, Palmer House,
on Saturday, after that at Waynesburg, Pa.

REAL ESTATE—FRUIT LANDS.

FOR SALE—ISLE OF PINES IMPROVED AND
unimproved lands in acreage to suit, and on par-
tial payments. Extremely favorable conditions
for the profitable growing of oranges, grapefruit,
pineapples, and winter vegetables. Perfect cli-
mate. The Santa Fe Land Company, 507 Monad-
nock Bldg., Chicago.

FOR SALE—$1,500, 40 A., MICHIGAN; 1,000
peach, 40 apple; clay loam land; river on one
side; good house, basement; barn; 3 miles good
town; ¼ down. GILBERT & CO., 160 Washing-
ton-st.

FOR SALE—40 ACRES, 9 ROOM HOUSE, BARN,
14 acres grapes, other fruit; trout brook through
farm; $2,100.
EUGENE PRINDLE, Lawton, Mich.

FOR SALE—80 ACRES; GOOD BUILDINGS;
2,400 apple, 1,800 peach, 700 acres grapes; $80 per
acre. M. C. Hubbard Co., Benton Harbor, Mich.

REAL ESTATE WANTED.

WANTED—WE PAY CASH FOR BARGAINS
in large properties and close deals in twenty-
four hours.
LAWRENCE, FULLER & CO.,
12th Floor, 108 La Salle-st.

WANTED—FOR SPECIAL CASH CLIENTS;
real bargains in vacant or improved real estate
up to $100,000. Owners who are willing to sacrifice
for a quick sale see us without delay.
EDGAR M. SNOW & CO., 101 Washington-st.

WANTED—CENTRAL PROPERTY UP TO $200,-
000, where could use one-half choice clear prop-
erty, balance cash; have buyers for property we
wish to put in.
E. C. WARE & CO., 140 Dearborn-st.

WANTED—FROM 1,000 A. AND UP OF ROLL-
ING AND HILLY CHEAP FRUIT LAND, S. E.
ILL.; PREFER IT NE. OF E. ST. L. A. BAFFET-
TI R. 400 SECURITY BLDG.

WANTED—LONGWOOD RESIDENCE OR COT-
tage with not less than 50 feet, for a cash client
who will buy quick.
JOS. W. HOUGH, 4166 Halsted-st.

WANTED—CHICAGO PROPERTY, IMPROVED
or vacant, large or small; we pay cash and close
deals promptly.
OLIVER L. WATSON, 100 Washington-st.

WANTED — MODERN FLATS AND RESI-
dences north of 39th-st., for clients doing busi-
ness at stock yards; cash buyers.
JOS. W. HOUGH, 4166 Halsted-st.

WANTED—EQUITY IN 9 OR 12 FLAT BLDG.;
will pay $5,000 cash and $10,000 equity in 6 flat
bldg.; mtge. running 4½ years at 5 per cent.
JAMES A. McLANE & CO., 100 Washington-st.

WANTED—BRICK FLAT BUILDING, IN GOOD
location on West Side; $8,000 to $12,000; prefer
Jewish neighborhood.
J. WM. HOWARD & CO., 160 Washington-st.

WANTED—TO BUY OR LEASE 3 TO 5 ACRES,
house barn, just outside city limits, about 20 miles
from Chicago; good transportation; full particu-
lars. Address A 200, Tribune.

WANTED—FOR OASIS CUSTOMER—8 OR 9
room residence in Normal Park or Hamilton Park.
J. WM. HOWARD & CO., 160 Washington-st.

WANTED—FOR SPOT CASH, MODERN 3 OR 6
flat brick building. West or Northwest Side.
C. F. SCHULTZ, 163 E. Randolph-st.

WANTED—FOR SPOT CASH, 2 OR 3 FLAT
building; West or N. W. side.
GEO. ZANDER, 166 WASHINGTON-ST.

WANTED—GOOD WEST SIDE 2 FLAT BUILD-
ing for cash. NEWELL & LEONARDSON, 1068
Milwaukee-av.

WANTED—FOR CASH—50 TO 100 ACRES ON
Desplaines river; locate and price for attention.
Address A 230, Tribune.

WANTED—FROM OWNER, 9 OR 12 FLAT, MOD-
ern, north of Division-st. and west of Clark; CASH;
eastern man. Address A 109, Tribune.

WANTED—AN IRVING PARK OR SUBURBAN
home; $2,000 cash. Address J 456, Tribune.

Real Estate Listed.

WANTED—THE SELLING OF YOUR PROPER-
TY. We do not list and forget. We SELL.
DALY & CO., Real Estate Loans and Renting,
163 La Salle-st. Phone Central 5479.

WANTED—HAVE PROPERTY TO BE MANAN-
aged by CALVIN DICKEY, 105 Washington-st.
Phone Central 381, 15 years' successful Chicago
experience. SAVE STRONG'S COMMISSION.

WANTED—WE CAN SELL YOUR PROPERTY
if you are anxious to sell. We HAVE the cash
buyers; see us. E. B. WOOLF & CO., 126 State-st.

REAL ESTATE TO EXCHANGE.

THESE CLEAR LOTS FOR YOUR EQUITY—
South Side improved, not less than $4,000.
50 ft., Carpenter, near 84th, w. f.
25 ft., 87th-pl., near Langley, n. f.
25 ft., Wentworth-av., n. of 87th, e. s.
25 ft., Christiania, near Division, e. f.
50 ft., Castello, near N. 44th-av., s. s.
H. W. McKINNEY, 1330 1st Nat'l Bank.

FOR SALE—OR EXCHANGE—NEW 3 APART-
ment building on Prairie-av., south of 47th;
apartments are elaborately decorated, finished in
mahogany, and one of the best constructed build-
ings on the South Side; rental $1,800 per year; want
well located residence or vacant.
JAMES G. SMITH, 153 La Salle-st.

630 ACRES, $35 ACRE, FOR MDSE. OR PROP-
erty worth the money; new 10 room house; sta-
tion and elevator on the farm; located Red River
Valley, North Dakota; all in cultivation; a rev-
enue payer; owner will accompany buyer. J. F.
HESSEL, Champaign, Ill.

WANTED—WILL EXCHANGE CLEAR FARM
WORTH $12,000 FOR EQUITY IN MODERN
6 FLAT BLDG. NEAR WASHINGTON PARK
AND ELEVATED STA.; RENTS $2,800; MTG.
$13,000. 5½%.
C. H. MULLIKEN, 108 DEARBORN-ST.

TO EXCHANGE — TWO SOUTHERN IOWA
FARMS OF 112 AND 120 ACRES, WELL IM-
PROVED FOR GOOD FLAT PROPERTY. IF YOU SEEK
A FARM HAVE WHAT YOU WANT. GRAPER-
HAM & RUSSELL & CO., 1001 Chamber of Com.

TO EXCHANGE—CHOICE 6 FLAT BUILDING,
strictly modern, steam heat, etc.; near Humboldt
Park; wants Hyde Park property for equity of
$6,000. JOHN CHESHIRE & CO., 4304 Cottage
Grove-av.

TO EXCHANGE—MODERN 18 FLAT CORNER
building, near Northwestern "L"; rent, $7,000;
price, $70,000; inc., $30,000; exchange, improved,
or acres.
WALTER H. WILSON & CO., 520 The Rookery.

CLEAR 15 ACRE TRUCK AND CHICKEN
farm, with good 6 r. house, barn, etc.; only 9
miles from Chicago courthouse, 5c fare; worth $10,-
000; will trade for clear 6 flat bldg. Address
R. A. KOCH & CO., 95 Washington-st.

FOR EXCHANGE—NEW AND MODERN 9 FLAT
building; stove heat; southwest corner 59th-st.
and Wentworth-av.; net income $1,200; cash,
clear vacant, or nearby farm for $1,000 equity.
J. ALMON AUSTIN, 171 La Salle-st.

WANTED—MODERN 2 OR 3 FLAT BLDG. FOR
Lewitt-st. Will pay $1,000 cash, or 2 sides;
will assume; excellent location for bldg.
RALPH E. SNOAD & CO., 161 W. Madison-st.

TO EXCHANGE—FINE CORNER AV. WOOD-
lawn, 94x127; will accommodate 6 flats, or
equity six flat bldg. HOPKINS & LUTHER, 328
E. 63d-st.

48 LOTS CLEAR, IN PARK RIDGE, ILLINOIS,
for a South Side equity of $4,800; what have you
to offer?
H. McCORMICK, 5626 Halsted-st.

TO EXCHANGE—N. E. COR. HUMBOLD

HORSES AND CARRIAGES.

THE GREEN FRONT SALE AND EXCHANGE STABLES,

4165 EMERALD-AV., NEAR ROOT-ST.

We offer for the coming week, select bunch of driving horses, sound and fine appearance. Also on hand at all times lot of city horses, express, carriage, and draft horses, all good workers and suitable for all purposes. Few farm mares still on hand, single or double. Satisfactory trials given.

THE SHUBART HORSE CO.

FORCED

PUBLIC AUCTION SALE

Stable and equipment of the well known McGINNIS LIVERY, 4142-48 Emerald-av., has to be closed out

AT A SACRIFICE

HORSES, HARNESS, RIGS, and all contents of barn MUST GO AT ONCE, as lease has been sold. PUBLIC SALE SATURDAY, July 7, 1906, at 10 a. m. sharp, on premises.

DOC SAYRE, Auctioneer.

RACINE WAGON AND CARRIAGE COMPANY 441-445 WABASH-AV.

When buying a carriage or driving wagon it is desirable to know that the vehicle is correctly designed, of good material, and carefully built; also that in buying direct from the manufacturer you save the dealer's profit.

Let us help you select a vehicle from our new, up to date stock that will please and satisfy you.

We have a few sample worn vehicles that we offer at specially reduced prices. Our line of business wagons, teaming gears, and harness is complete and unequaled.

HURST'S RIDING ACADEMY, 45TH AND Michigan-av., Phone Oakland 461.—Instructions given, saddle horses suited and for sale. Full particulars upon request.

$200 HANDSOME BAY COMBINATION MARE, $125; single footer; weight, 1,150; $250 surrey team, suitable livery use, golf wagons, trap, and runabout, single and double harness, horses, all young, sound, and good travelers; owing city cause sale. Stable, 309 Park-av. Phone Seeley 2097.

$150 BUYS HANDSOME, STYLISH, HIGHLY bred fast trotting and family mare. Miss Mattie, reg. 2:24¼, seven years old, 15¾ hands, weight 1,100; sound, safe for lady to drive; also bargain harness, rubber tired buggy and auto; can be seen and apply real estate office, 418 E. 39th-st., near Ind.

FOR SALE—BY RESPONSIBLE TEAMING CO., several teams, mares, and horses; also several single horses fit for teaming, express, and drawing purposes; for sale or exchange; trial given. 2500 Halsted-st., opp. 26th-st.

FOR SALE—PAIR CARRIAGE HORSES, AGE 7; sound and sound; also station wagon and stanhope, single and double harness; will sell cheap. Address L., MILLER, 57 W. Jackson-blvd. Phone Main 917.

WILL BE SOLD CHEAP—A FINE EXTENSION top cutunder family surrey and goddard buggy; also a runabout and harness; having an auto and no place for it; all rubber tire and in fine order. Apply at my home, 9630 Prairie-av.

FOR SALE—GOOD FAMILY HORSE, HARNESS, and trap; back seat of trap folds in; will sell cheap. MRS. WEIL'S rig, Emery's Livery, 329 34th-st.

WAGONS. CARRIAGES. HARNESS. MITCHELL & LEWIS WAGONS, VELIE BUGGIES. The best on the market. Cash or time. MITCHELL & SONS, 345 Wabash-av.

FOR SALE—A HIGH BRED TROTTING MARE suitable for family use, sound and gentle; also a cut under extension top surrey and runabout and 2 sets of harness; cheap. Apply 757 Washington-bd.

ARTESIAN TEAMING CO.—15 HORSES AND mares, $35 to $100; harness, wagons; driving or delivery horse cheap. 941 Grand-av.

FOR SALE—A HANDSOME 3 YEAR OLD TROTting colt; good size; well built and sound. 432 East 54th-pl.

FOR SALE—NEW AND 2D HAND BUGGIES OF all kinds; new and 2d hand harness. 410 North Clark-st.

FOR SALE—1 KIMBALL SPIDER PHAETON, 1 two seated trap; call or write. 2731 Quinn-st., near 40th-av.

AT GREAT SACRIFICE WILL SELL PAYING sale stable and barn full of boarders; good location; estab. business. Address E C 118 Tribune.

SELLING OUT—10 HORSES, HARNESSES, RUNwagon, 5611 Halsted-st.

FOR SALE—FAST, GENTLE HORSE, HARness, rubber tired stanhope; $250. KENNEDY, 6048 Jackson Park Boulevard.

PERSONS DESIRING TO SELL OR RENT SADdle horse address E. W. Howe, Fort Sheridan, Ill.

THIRTY GOOD STRONG MARES, $25 TO $65. 40 Morgan, between W. Lake and Fulton.

EXPRESS AND WORK HORSES; PRICE $75 to $125. 675 Austin-av.

10 GOOD HORSES AND MARES FOR SALE cheap. Call 418 S. State rear, nr. Polk.

FOR SALE—TWO MARES, DELIVERY WAGons, and harness; selling out. 3327 State.

FOR SALE—STUDEBAKER STATION WAGON, runabout, surrey, pony buggy. 6415 Wentworth.

SEVERAL HORSES, HARNESSES FOR SALE cheap. Fred Store, Willow and Halsted-sts.

FINE LADY'S SADDLE CHEAP OR EXchange; also fine tool chest. 37 Grand-av.

ALWAYS ON HAND: 25 HORSES, $25 UP; guarantee given. 346 W. Div.-st., cor. Lincoln-st.

FOR SALE—GOOD EXPRESS HORSE; WILL sell very cheap. 1715 Christian.

FOR SALE—HEAVY PANEL-TOP WAGON AND surrey; cheap. 245 W. Chicago-av.

$85 BUYS BIG WORK OR FARM TEAM. 1503 Taylor-st., near Sacramento-av.

HORSES, HARNESSES, COAL WAGONS FOR sale, cheap. 202 Bissell-st.

COWS, BIRDS, DOGS, ETC.

I HAVE FOR SALE TWO RECENTLY IMported genuine male Japanese spaniel dogs, one black and white, and the other orange and white, the latter a color rare to see. They are grown, hardy, and thoroughly acclimated, lively, house broken, perfectly gentle and fond of children, about one and a half years old. Would also be valuable as stud dogs. Can be seen any time. Address W. STEELE, Colonial Theater, Randolph-st., Chicago.

BIRDS AND PETS OF ALL KINDS—DOGS, young parrots guaranteed to talk, $5.50; goldfish, German singing male canaries, $2.00 each; guaranteed. WHEELE'S Bird Store, 45 State-st.

PUPPIES — GROWN STOCK — ALL BREEDS; dogs boarded; accom. best in city; terms reasonable. 4414 Champlain-av. Phone 10743 Drexel.

THE GREENWOOD KENNELS, 6435 GREENwood-av., for all breeds; dogs and cats; several imported King Charles and Blenheims. Tel. 1083 H. P.

PEDIGREED RUBY SPANIEL LET OUT FOR breeding purposes. Address J 211, Tribune.

CAST-OFF CLOTHING.

MRS. H. STARR, 367 S. STATE-ST. PHONE HARRISON 12784. HIGHEST CASH PRICES PAID FOR LADIES' AND GENTS' CASTOFF CLOTHING; EVENING GOWNS AND STREET DRESSES A SPECIALTY; ALSO SEALSKIN COATS.

S. H. STARR, 175 N. CLARK-ST., PHONE North 1115. Highest prices for ladies' and gents' good discarded garments and furs.

WILL PAY ANY PRICE FOR GOOD CAST OFF clothing. H. DIAMOND, 452 S. Winchester-av.

MEYERHOFF, 626 W. CONGRESS-ST. PAYS highest prices for gents' clothing. Tel. Seeley 2557.

MEYERHOFF, 626 W. CONGRESS-ST. PAYS highest prices for gents' clothing. Tel. Seeley 2557.

CLOTHING, FURS, ETC.

HE DIDN'T LIKE THE SHADE OF THE CLOTH when the suit was completed, so we made him another suit. The cloth was right, and we'll shade the price from $35 to $18; other uncalled for garments at from $12 to $18, that are worth double. NICOLL THE TAILOR, 114 and 116 DEARBORN.

FOR SALE—A NEW SEALSKIN CAPE; COST $350; at sacrifice; also beautiful cluster diamond ring. Address A 78 Tribune.

FURS STORED, REMODELED DURING SUMmer at reasonable price. F. Perkel, 26 E. Washington-st., formerly with Stevens Bros.

TALKING MACHINES.

LYON & HEALY VICTOR TALKING MACHINES and Edison phonographs are the most musical. All the new records. Victor records, 35 cents and 60 cents. Edison gold molded records, 35 cents. Easy monthly payments when preferred. Wabash-av. and Adams-st.

GRAPHOPHONES, RECORDS, AND SUPPLIES. COLUMBIA PHONOGRAPH CO., 304 WABASH-AV. PHONE CENTRAL 2439.

CLEANERS AND DYERS.

DAVID WEBER, THE EXPERT. 5323 State. BRANCHES, 3934 Cottage Grove-av. 43d-st., and Michigan-av. Phone Douglas 524.

JOHN J. McLAIN, 80 DEARBORN-ST., PHONE Main 3047. 56 2d-st., Phone Oak. 539. 534 W. Madison-st. Phone Monroe 1181.

AUG. SCHWARZ—LADIES' AND GENTS' GARments; prices reasonable. 158 Illinois-st., 126 Dearborn-st. 559 W. Madison-st. Tel. Main 3020.

TRUSSES, DEFORMITY APPARATUS

DR. WOLFERTZ, SPECIALIST, 60 5TH-AV., expert truss fitter; rupture and deformities positively cured with my latest appliances; trusses 50c-$10; elastic stockings, etc.; also open Sun. till 12. $100 PAID IN ANY CASE THE RETENTIVE Truss fails to retain. Rupture positively cured. Elastic Stockings, Supporters, etc. DR. A. H. PARKER, 58-160 Dearborn-st.

STORAGE AND SHIPPING.

BAER'S NEW STORAGE WAREHOUSE, 1355 Milwaukee-av. Tel. Humboldt 647. Iron rooms; furniture and piano moving in padded vans. Second hand furniture bought, sold, and exchanged.

FIREPROOF AND ORDINARY STORAGE. INstructive booklet mailed free. Garfield Park Storage Co., Madison-st. and Albany-av.

SEWING MACHINES.

AKAM, REMOVED TO 46 JACKSON-BLVD. 3D floor. New and second hand machines; all kinds of repairing by experts. Parts and needles for all makes at wholesale prices.

FOR SALE — YOUR PRICE—SEVERAL HIGH grade second hand sewing machines; must sell. 4533 State.

LAWYERS.

CHICAGO-CONTINENTAL COLLECTING AGency, 741-749 Unity Bldg. Telephone Central 3254. Collections made in all parts of the world.

LEGAL NOTICES AND PROPOSALS.

BIDS FOR $200,000.00 OF WATER BONDS OF THE CITY OF MEMPHIS, TENN.

Sealed proposals will be received at the office of the City Register, Memphis, Tenn., until noon, Tuesday, July 17th, 1906, for the purchase of $200,000.00 of Memphis Water Bonds. Said bonds are in the denomination of $1,000 each, bearing date of May 1st, 1903, and maturing thirty years after date, bearing interest at the rate of 4 per cent per annum, payable semi-annually on the first days of May and November at the Memphis Trust Company in the City of Memphis, Tenn., or the United States Mortgage and Trust Company, in the City of New York, and are part of an issue of $3,500,000.00 authorized by the General Assembly of the State of Tennessee by act of April 14th, 1903. The entire issue is secured by a trust deed on the water plant, property and franchise, of the City of Memphis and by the obligation of the said City of Memphis to levy a special water tax on all taxable property in the city if the revenue is insufficient to pay operating expenses, interest on bonds, and retire $50,000.00 of said bonds each year.

The bonds now offered are numbers 1,452 to 1,651 inclusive, and are to pay for improvements and additions to the plant.

This invitation for bids is made in pursuance of a resolution of the Legislative Council of the City of Memphis adopted April 17th, 1906.

No bids for less than par and accrued interest will be entertained, and the city has the right to reject any and all bids, in that the highest bidder shall fail to pay for the bonds at the time and place appointed, said bonds may be awarded to the next highest bidder without any readvertisement, and so on to the next highest bidder until the bonds shall have been actually paid for. Said bid must be for the entire $200,000 of bonds and accompanied by a check duly certified by some bank doing business in the City of Memphis, payable to the order of Ennis M. Douglass, City Register, as a guaranty of good faith on the part of the bidder.

Said check will be forfeited upon the failure of the bidder to accept and pay for the bonds. The bonds will be ready for delivery immediately upon their award to the successful bidder, and are to be delivered and paid for in Memphis.

JAMES H. MALONE, Mayor.
Attest: ENNIS M. DOUGLASS, City Register.

IN ACCORDANCE WITH THE PRIMARY ELECtion law in force July 1, 1906, the county clerk makes the following announcement as to the color of the primary ballot of the respective parties:

Republican Party.....White Paper
Democratic Party.....Light Red Paper
Socialist Party.....Light Red Paper

Section 25. The county clerk shall, at least thirty (30) days prior to the date of the primary election, post in a conspicuous place in his office an announcement of the color of the primary ballots of the respective parties, and shall also at least thirty days prior thereto publish such announcement for at least one week in at least two newspapers of general circulation in the county.

Date of Primary Election, Tuesday, Aug. 4, 1906.

PETER B. OLSEN, County Clerk.

TO WHOM IT MAY CONCERN:

You are hereby notified that the copartnership heretofore existing between Max Gross and David Gross under the name of Santa Monica Wine Co., formerly of South Berd. Ind., but now of Chicago, is this day dissolved by mutual consent. Max Gross retires from said business. David Gross will personally conduct the business.

DAVID GROSS.
MAX GROSS.

NOTICE—I WILL PAY NO DEBTS CONTRACTed by my wife, Jennie I. O'Brien, after this date. JAMES T. O'BRIEN, 574 W. Lake-st.

AUTOMOBILES.

FOR SALE—BY OWNER, 1906 50 HORSE POWER touring car, fully equipped; shaft drive; speed 55 miles per hour; carry 7 passengers; cost $3,500; price $2,750; no agents. Invitable; trial given. 2500 Halsted-st., opp. 26th-st.

FOR SALE—PAIR CARRIAGE HORSES, AGE 7; sound and sound; also station wagon and stanhope, single and double harness; will sell cheap. Address L., MILLER, 57 W. Jackson-blvd. Phone Main 917.

WILL BE SOLD CHEAP—A FINE EXTENSION top cutunder family surrey and goddard buggy; also a runabout and harness; having an auto and no place for it; all rubber tire and in fine order. Apply at my home, 9630 Prairie-av.

FOR SALE—GOOD FAMILY HORSE, HARNESS, and trap; back seat of trap folds in; will sell cheap. MRS. WEIL'S rig, Emery's Livery, 329 34th-st.

WAGONS. CARRIAGES. HARNESS. MITCHELL & LEWIS WAGONS, VELIE BUGGIES. The best on the market. Cash or time. MITCHELL & SONS, 345 Wabash-av.

FOR SALE—A HIGH BRED TROTTING MARE suitable for family use, sound and gentle; also a cut under extension top surrey and runabout and 2 sets of harness; cheap. Apply 757 Washington-bd.

ARTESIAN TEAMING CO.—15 HORSES AND mares, $35 to $100; harness, wagons; driving or delivery horse cheap. 941 Grand-av.

FOR SALE—A HANDSOME 3 YEAR OLD TROTting colt; good size; well built and sound. 432 East 54th-pl.

FOR SALE—NEW AND 2D HAND BUGGIES OF all kinds; new and 2d hand harness. 410 North Clark-st.

FOR SALE—1 KIMBALL SPIDER PHAETON, 1 two seated trap; call or write. 2731 Quinn-st., near 40th-av.

AT GREAT SACRIFICE WILL SELL PAYING sale stable and barn full of boarders; good location; estab. business. Address E C 118 Tribune.

SELLING OUT—10 HORSES, HARNESSES, RUNwagon, 5611 Halsted-st.

FOR SALE—FAST, GENTLE HORSE, HARness, rubber tired stanhope; $250. KENNEDY, 6048 Jackson Park Boulevard.

PERSONS DESIRING TO SELL OR RENT SADdle horse address E. W. Howe, Fort Sheridan, Ill.

THIRTY GOOD STRONG MARES, $25 TO $65. 40 Morgan, between W. Lake and Fulton.

EXPRESS AND WORK HORSES; PRICE $75 to $125. 675 Austin-av.

10 GOOD HORSES AND MARES FOR SALE cheap. Call 418 S. State rear, nr. Polk.

FOR SALE—TWO MARES, DELIVERY WAGons, and harness; selling out. 3327 State.

FOR SALE—STUDEBAKER STATION WAGON, runabout, surrey, pony buggy. 6415 Wentworth.

SEVERAL HORSES, HARNESSES FOR SALE cheap. Fred Store, Willow and Halsted-sts.

FINE LADY'S SADDLE CHEAP OR EXchange; also fine tool chest. 37 Grand-av.

ALWAYS ON HAND: 25 HORSES, $25 UP; guarantee given. 346 W. Div.-st., cor. Lincoln-st.

FOR SALE—GOOD EXPRESS HORSE; WILL sell very cheap. 1715 Christian.

FOR SALE—HEAVY PANEL-TOP WAGON AND surrey; cheap. 245 W. Chicago-av.

$85 BUYS BIG WORK OR FARM TEAM. 1503 Taylor-st., near Sacramento-av.

HORSES, HARNESSES, COAL WAGONS FOR sale, cheap. 202 Bissell-st.

STORE AND OFFICE FIXTURES.

NATIONAL CASH REGISTERS BOUGHT, SOLD, and exchanged—We make a specialty of new and second hand cash registers. Our line of second hand registers is the best in the world; guaranteed by the makers the same as new. Call and see them. We can save you money. Only one office in Chicago, 47-49 Randolph-st., east of Masonic Temple.

NATIONAL CASH REGISTER CO.

CASH REGISTERS—LOOK ELSEWHERE IF you wish, but see us before you buy. We guarantee to save you money. Easy payments. All registers guaranteed. American Second Hand Cash Register Co., 238 E. Madison-st. Phone Main 2458.

NATIONAL CASH REGISTERS BOUGHT, sold, and exchanged. Second hand registers, as good as new, at one-half regular prices. Cash or time. Cash Register Exchange, 198 E. Madison-st.

CASH REGISTERS—WE ARE THE ONLY CONcern not controlled by the trust. We carry a complete line of all kinds and makes. Repairing a specialty. H. TUCKHORN & CO., 217 E. Madison-st.

WE ARE THE ONLY CASH REGISTER HOUSE not controlled by the trust. National Cash Register Co.; bargains extraordinary. H. TUCKHORN & CO., 217 E. Madison-st.

FRED BENDER.
Phone Harrison 4344-556 WABASH-AV.
Largest, by far most complete
Store fixture house in Chicago.

FULL LINE OF DESKS, FILING CABINETS, etc.; old fixtures taken in trade. Call or telephone Harrison 4446. Chicago Office & Mdse. Co., 257 South Clark-st., near Jackson-blvd.

FOR ALL KINDS OF NEW AND SECOND hand store office fixtures see JULIUS BENDER, 220-238 W. Madison-st., cor. Peoria.

DESKS—SPECIAL LEADER—
1 oak roll top desk, 1 revolving chair, 1 side chair, $20, new. OTIS & MATLOCK, 196-198 La Salle-st. Tel. Main 2799.

GREAT BARGAINS — DESKS AND CHAIRS, showroom and discontinued lines at cost; several used desks cheap; new desks exchanged for old. 207 Wabash-av. Har. 2707.

FOR BARGAINS IN NEW AND SECOND HAND office furniture, see us before buying. American Desk and Safe Co., 188 Dearborn-st.

FOR SALE—CHEAP—SEVEN BRASS COMBInation gas and electric fixtures. Room 212, 167 Dearborn-st.

STORE AND OFFICE FIXTURES—NEW AND second hand. F. CASEY'S SONS, 45 5th-av.

SAFES.

HALL'S SAFES.

DIEBOLD SAFES.

MOSLER SAFES.

YORK SAFES.

The largest stock of new and second hand safes in the city at the old stand, Nos. 52-54 Wabash-av.

DONNELL SAFE COMPANY.

ALL MAKES OF SAFES, BOTH NEW AND SECond hand, bought, sold, and exchanged. Chicago Safe & Mdse. Co., 257 S. Clark-st., phone Harrison 4446, near Jackson-blvd.

OLDSMOBILE RUNABOUT, WITH TOP, NEW tires, newly painted, $275. Touring car, seating 5, side ent., cape top, '05 type, a snap at $375. KENWOOD AUTO STATION, 5035 Cottage Grove-av.

WANTED—TO INTEREST PARTY WITH ABOUT $2,000 in 1906 model touring car; principals only; no curiosity seekers need answer. Address A 60, Tribune.

FOR SALE—WOOD ELECTRIC RUNABOUT; best condition; new battery; 40 mile charge; repairing and supply agents for Paragon runabout; $375. South Park Automobile Co., 97 E. 29th-st.

HIGH GRADE—
SECOND HAND AUTOMOBILES.
JAS. E. PLEW, 240 MICHIGAN-AV.

FOR SALE—NEW GASOLINE RUNABOUT; will take horse and buggy in part payment. Address J E 463, Tribune.

AUTOMOBILES FOR HIRE—USED CARS FOR sale. Garage service unexcelled. C. A. COEY & CO., 2424-26 Michigan-av. Phone Calumet 1042.

A 1904 MODEL WHEELSTEER AUTO CAR FOR sale; recently overhauled; very reasonable. N. S. BARSUMIAN, Evanston, Ill.

GOOD PRICES PAID FOR SECOND HAND AUtomobiles. SEGAL, 204 E. Chicago-av. Phone White 429.

WANTED—LIGHT TOURING CAR, SLIGHTLY used Cadillac or Buick preferred, late model. Address A 440, Tribune.

WILL EXCHANGE HALF INTEREST IN BEST voting machine made, value $5,000, for automobile. Address A 72, Tribune.

TOURING CAR, 16 TO 30 H. P. WANTED, '05 OR '06 model; state price and give full description. Address H 305, Tribune.

BILLIARD AND POOL TABLES, ETC.

FOR SALE—SECOND HAND BILLIARD AND pool tables; we rent tables with privilege of buying. THE BRUNSWICK-BALKE-COLLENDER CO., 263 and 265 Wabash-av.

BUY A NEW FOWLER: LATEST STYLE, ELEgant finish, durable cushions. Brunswick tables; rent or sell; cash or time. 74 West 917.

WE SELL ON EASY PAYMENTS OR RENT pool and billiard tables. CHAS. PASSOW & SONS, 108 E. Washington-st.

BOATS, YACHTS, ETC.

FOR SALE—ONE 21 FT. MAHOGANY FINISH launch, with 5 H. P. Buffalo engine; low price for cash. We are agents for Buffalo Marine engines. Bullock & Co., 318 Dearborn-st. Tel. Har. 4182.

FOR SALE—GASOLINE LAUNCH, 10 H. P., 31 ft. long, 9¼ ft. beam; 4 years old. A. J. Charles, care of Parmelee Co., 132 E. Adams-st.

FOR SALE—19 FOOT LAUNCH, 3 HORSE Fay & Bowen engine; bargain. Address E 295 Tribune.

FOR SALE—CHEAP — 37 FOOT GASOLINE launch with canopy top. Address A 311, Tribune.

TYPEWRITERS AND SUPPLIES.

WE RENT STANDARD MACHINES 3 MO. FOR $5. Sell them, factory rebuilt, and compete in price with dealers who have only shop facilities. The Typewriter Exchange, 319 Dearborn-st.

TYPEWRITERS—ALL MAKES; BIGGEST BARGAINS for rent or sale; try us before you buy. CHICAGO OFFICE OUTFITTING CO., 84 La Salle-st.

LOWEST PRICE ON RENTED TYPEWRITERS; over rentals, $2.50 per mo. W. A. WHITEHEAD, 96 La Salle-st. Tel. Main 585.

CARBON $1. BOX RENTALS, $1.50 AND UP Typewriter Headquarters, 297 Dearborn-st.

STEAMSHIP LINES.

Ocean Navigation.

ALLAN LINE ROYAL MAIL STEAMERS TO Liverpool. Weekly sailings. The line running the new turbine engines, "Victorian," "Virginian," triple screw, 12,000 tons; no vibration. ALLAN & CO., 174 Jackson-blvd.

COOK'S TOURS TO EUROPE—
$50 this season. $175 to $1,185. Programmes.
THOMAS COOK & SONS, 234 S. Clark-st.

STEAMSHIP LINES.

Ocean Navigation.

AMERICAN LINE—
PLYMOUTH—CHERBOURG—SOUTHAMPTON
St. Paul.....July 14 St. Louis.....Aug. 4
New York.....July 21 Philadelphia.....Aug. 11
PHILADELPHIA—QUEENSTOWN—LIVERPOOL.
Friesland.....July 14 Merion.....July 28
Westernland.....July 21 Noordland.....Aug. 4
ATLANTIC TRANSPORT LINE.
NEW YORK—LONDON DIRECT.
Mesaba.....July 14 Minnehaha.....July 28
Minneapolis.....July 21 Minnetonka.....Aug. 4
RED STAR LINE.
N. Y.—DOVER—ANTWERP—LONDON—PARIS.
Zeeland.....July 14 Finland.....Aug. 4
Vaderland.....July 28 Zeeland.....Aug. 11
WHITE STAR LINE.
NEW YORK—QUEENSTOWN—LIVERPOOL.
Majestic.....July 11 Teutonic.....July 25
Celtic.....July 13 Cedric.....July 27
Oceanic.....July 18 Baltic.....Aug. 1
BOSTON—QUEENSTOWN—LIVERPOOL.
Republic.....July 12 Arabic.....Aug. 2
Cymric.....July 19 Republic.....Aug. 16
To the Mediterranean via Azores.
FROM NEW YORK.
Cretic.....Aug. 4, 10 am; Sept. 25, Nov. 3
FROM BOSTON.
Romanic.....July 7, 11 am; Sept. 15, Oct 27
Canopic.....Aug. 11, 3:30 pm; Oct. 6, Nov. 17
F. C. BROWN, Western Passenger Agent.
Phone Central, 120. 306 Dearborn-st.

FOR SAFETY, SPEED, AND COMFORT TAKE THE OLD RELIABLE
CUNARD LINE. ESTABLISHED 1840.
FASTEST STEAMERS.
N. Y.—QUEENSTOWN—LIVERPOOL ROUTE.
Record Passage 5 days 7 hours 23 minutes.
THE GIGANTIC NEW FAST CUNARDERS.
CARMANIA (Triple-Screw Turbine).
Largest Turbine Steamship Afloat.
CARONIA (Twin-Screw).
TWO OF THE FINEST IN THE WORLD.
Fastest and most luxurious of Lavinias.
Ivernia. Boston.....July 10 Aug. 7 Sept. 4 Oct. 18
Umbria.....N. Y.....July 14 Aug. 11 Sept. 8 Oct. 6
CARONIA.....N. Y.....July 14 Aug. 11 Sept. 8 Oct. 6
Campania.....N. Y.....July 21 Aug. 18 Sept. 15 Oct. 13
Saxonia. Boston.....July 24 Aug. 21 Sept. 18 Oct. 16
Etruria.....N. Y.....July 28 Aug. 25 Sept. 22 Oct. 20
CARMANIA.....N. Y.....July 31 Aug. 28 Sept. 25 Oct. 23
Lucania.....N. Y.....Aug. 4 Sept. 1 Sept. 29 Oct. 27
MEDITERRANEAN SERVICE.
GIBRALTAR. GENOA. NAPLES. ADRIATIC.
New, Modern Twin-Screw Steamships.
Slavonia.....Boston.....July 10 Aug. 28 Oct. 16
Pannonia.....N. Y.....July 10 Aug. 28 Oct. 16
Carpathia.....N. Y.....July 31 Sept. 25 Nov. 20
F. G. Whiting, Mgr., Dearborn and Randolph-sts.

NORTH GERMAN LLOYD—
FAST EXPRESS SERVICE.
PLYMOUTH—CHERBOURG—BREMEN.
Kaiser...July 10, 10 am | K. Wm. II. Aug. 21, 6 am
Gen. III. July 17, noon | Kronprinz. Sept. 4, 7 am
Kronprinz. July 31, 11 am | Kaiser. Sept. 11, 10 am
Kaiser.....Aug. 7, 10 am | K. W. II. Sept. 18, 5:30 am
TWIN-SCREW PASSENGER SERVICE.
PLYMOUTH—CHERBOURG—BREMEN.
Kurfrst...July 12, 10 am | Friedrich. Aug. 9, 10 am
Barbarossa...July 19, 10 am | Kurfrst. Aug. 16, 10 am
Bremen...July 26, 10 am | Barbarossa. Aug. 23, 10 am
P. Alice.....Aug. 2, 10 am | Bremen. Aug. 30, 10 am
MEDITERRANEAN SERVICE.
GIBRALTAR—GENOA.
P. Irene. July 28, 11 am | K. Luise. Aug. 25, 11 am
K. Luise. Aug. 11, 11 am | K. Albert. Sept. 20, 11 am
K. Albert. Aug. 25, 11 am | P. Irene.....Oct. 13, 11 am
P. Irene. Sept. 8, 11 am | K. Luise. Oct. 27, 11 am
OELRICHS & CO., NO. 5 BROADWAY, N. Y.
H. CLAUSSENIUS & CO.,
General Western Agents, 98 Dearborn-st.

HAMBURG-AMERICAN LINE—
TWIN SCREW PASSENGER SERVICE.
PLYMOUTH—CHERBOURG—HAMBURG.
*Pennsylvania...July 14 | Patricia.....July 28
Kaiser. Aug. A. V. | Amerika.....Aug. 2
*Batavia.....July 21 | Bluecher.....Aug. 9
Deutschland.....July 26 | Bluecher.....Aug. 9
*Via Dover for London & Paris. (Hamburg direct.
CUNARD LINE.
TO NAPLES AND GENOA.
P. Oskar.....July 17 | P. Adalbert.....Aug. 7
*Maltke.....July 24 | Seydlitz.....Sept. 11
‡Calla Gibraltar. Has Grill Room and Gymnasium.
SUMMER CRUISES
to the Norwegian Fiords, North Cape, Spitzbergen, Iceland, and Russian seaside resorts.
Send for programs.
TRAVELERS' CHECKS ISSUED BY
Office, corner Randolph and La Salle-sts.

COMPAGNIE GEN'ALE TRANSATLANTIQUE—
French Line. New York to Havre—Six steps.
La Touraine.....July 19 | Sept. 20 Oct. 18
La Bretagne.....July 26 | Aug. 16
La Savoie.....Aug. 2 | Sept. 6 Oct. 27
*La Provence.....July 26 | Aug. 30 Sept. 27 Oct. 25
La Lorraine.....Aug. 2 Sept. 13 Oct. 11 Nov. 8
La Gascogne.....Aug. 9 | Oct. 4 Nov. 1
*La Provence.....newest of fast leviathans, having passenger elevator, roof cafe and many other innovations. Fleet of modern, gigantic twin-screw and express Steamers; naval officers' man-of-war discipline. Company's vestibuled trains, Havre-Paris, 3½ hours.
M. W. KOZMINSKI, G. W. Act., 71 Dearborn-st.

SEEING PARIS.
SEEING PARIS.
Passengers to Europe, visiting Paris, will find the drives in COOK'S ELEGANT MOTOR CARS the most comfortable conveyance for enjoying the sights of the city. Each car is personally conducted by a lecturer, who explains the route in English and French. Four parties daily.
FRANCE 2 WEEKS. FARE.....60 CENTS.
THOS. COOK & SON.
PARIS: Place de l'Opera and 250 Rue de Rivoli.
CHICAGO, 234 S. Clark-st.

ANCHOR LINE STEAMERS — NEW YORK, GLASGOW—LONDONDERRY—LIVERPOOL.
Columbia.....July 14 Aug. 11 Sept. 8 Oct. 6
Furnessia.....July 21 Aug. 18 Sept. 15 Oct. 13
Caledonia.....July 28 Aug. 25 Sept. 22 Oct. 20
Astoria.....Aug. 4 Sept. 1 Sept. 29
Saloon, $60 to $70; Second Cabin, $35 to $42.50.
NEW YORK TO MEDITERRANEAN PORTS.
Perugia.....July 21
Saloon, $80. Round Trip Special Rates.
APPLY 1 AND 2 P. M. FOR CHOICE BERTHS.
21-25 SHERMAN-ST. TEL. HARRISON 3335.

OCEANIC STEAMSHIP CO.—
H. A. & A. LINE.‡
Sailings San Francisco to HONOLULU every 19 days, and SAMOA, NEW ZEALAND and AUSTRALIA. SPLENDID 6,200 TON STEAMERS. Aug. 2, Aug. 23, and every 21 days. TAHITI once a month. Round the world, $262.75. Address A. & A. Line, 212 S. Clark-st., or 119 Adams-st., Chicago. 427 Broadway, New York.

SHORT LINE TO EUROPE—
High class accommodation available on our new "ESPERANCE" from Quebec to Liverpool in six days. Two days on Steamer. American Second Class. Only four days on the Atlantic. Comfort, elegance and economy combined. INFORMATION CHEERFULLY GIVEN. C. E. BENJAMIN, Gen. Agt., Canadian Pacific Royal Mail Steamship Line, 232 S. Clark-st., Chicago.

EXPRESS SERVICE—NAPLES. MARSEILLES
FABRE LINE—Modern steamers, built 1902-3-5. New York to Naples; average trip, 9 days. Magnificent cruises outside amidships on upper decks. MADONNA, new twin-screw, July 11. Aug 29. GERMANIA July 4. Aug. 18. ROMA July 25. Sept 12.
J. W. KEMPF, G. W. P. Agt., 84 La Salle-st., Chicago. Tel. Phone Main 4401.

HOLLAND-AMERICA LINE—
NEW YORK—ROTTERDAM, via BOULOGNE.
New Twin-Screw Steamers, 12,500 to 17,500 Tons.
Statendam.July 11, 10 am | Noordam...Aug. 8, 6 am
Ryndam...July 18, noon | Potsdam...Aug. 15, 10 am
Potsdam...Aug. 1, noon | Staten'm. Aug. 22, 10 am
HOLLAND-AMERICA LINE.
69 Dearborn-st. Phone Central 3840.

ORIENT — CLARK'S 9TH ANNUAL CRUISE. Feb. 7, '07, 70 days, by chartered S. S. "Arabic," 16,000 tons; 3 tours round the world, $650 up.
FRANK C. CLARK, 96 Broadway, N. Y.
J. D. O'LEARY, 101 Adams-st.

GOING TO EUROPE? LOW RATES, ALL LINES; drafts. 151 Van Buren-st., opp. depot. Lowitz.

Lake Navigation.

GRAHAM & MORTON LINE—
ST. JOSEPH—BENTON HARBOR
Large steel side-wheel steamboats. Only line furnishing meals and dancing free. 86c Rd. Trip 9:30 a. m., 12:30 noon weekdays only. 50c Rd. Trip Saturday night 11:30. Saturday 2 p. m. $1.00 Rd. Trip Sat. Excursion 9:30 a. m. $0.85 Niles, Mich. $1.15 South Bend, Ind. $1.75 Round Trip Paw Paw Lake.

GRAND RAPIDS—HOLLAND—SAUGATUCK
Every morning 9 o'clock, except Sat., 1:30 p. m.
$1.50 GRAND RAPIDS $1. HOLLAND
$1.20 SAUGATUCK.
Every night at 8 o'clock.

$2.00 GRAND RAPIDS $1.50 HOLLAND
All boats connect with P. M. Ry.
$36.00 Duluth and return.
Lincoln Park steamer Sat. and Sun.
Dock foot Wabash-av. Phone C. 2162.

GOODRICH BOATS—
$1.00 to Milwaukee, the whalebackS. S. Columbus, 9:30 a. m. daily [10:00 a. m. Sundays]. S. S. Virginia, 2 p. m. daily. Special boat 2:00 p. m. Saturdays.
$1.50 to Grand Haven and Muskegon.
$2.00 to Grand Rapids, 7:45 p. m. daily.
$1.75 to White Lake, 7:45 p. m. Wednesday, Friday, and Saturday.
To Sheboygan and Manitowoc, 8:00 p. m., except Friday and Sunday.
To Kewanee, Sturgeon Bay, and Menominee, Tuesday, 2:00 p. m.; Wednesday and Saturday, 8:00 p. m.
To Escanaba and Green Bay ports, Tuesday, 2:00 p. m., and Wednesday, 8:00 p. m.
Dock foot of Michigan-av. City ticket office, 101 Adams-st. Phone Central 76.

SOUTH HAVEN LINE STEAMERS.
Two White Flyers "City of South Haven" and Eastland—fastest and safest steamships on fresh water.
$1 to South Haven, 9:30 a. m. and 10:30 p. m. daily. Saturday, 2 p. m.
$1 round trip excursions daily 9:30 a. m., except Sunday.
$1.20, Saugatuck and Douglas, 9:30 a. m. daily.
$1.50 Saugatuck and Douglas, 10:30 p. m. daily.
$2.10 Kalamazoo. $2.50 Lawton.
$2.65 Battle Creek. $3.55 Jackson. $5.07 Detroit.
Boats connect with all M. C. R. R. and P. M. R. R. trains at South Haven.
Docks, north end Rush-st. bridge. Telephone, Cent. 1487.

NORTHERN MICHIGAN TRANSPORTATION COMPANY.
S. S. Missouri," "Illinois," and "Kansas."
Sailings—For Petwater, Ludington, and Manistee, daily except Sunday. For Charlevoix, Petoskey, Bay View, Harbor Springs, Tuesday and Wednesday at 1 p. m. Friday and Saturday at 7 p. m. For Frankfort and all Traverse Bay points, Tuesday at 1 p. m., Friday at 7 p. m. For St. James, Mackinac Island, Cheboygan, Superior points, Wednesday and Saturday at 1 p. m.
Offices and docks—East end of Michigan-st. Telephone Central 572.

MANITOU STEAMSHIP COMPANY.
The S. S. Manitou for Frankfort, Charlevoix, Harbor Springs, Petoskey, and Mackinac Island, connecting for Detroit, Buffalo, Duluth; leaves 11:30 a. m.; Wednesdays, 2 p. m.; Fridays, 6:30 p. m. Finest service on the great lakes. Office and docks, Rush and N. Water-sts. Tel. Cent. 1487. City ticket office, 101 Adams-st.

W YORK STOCKS RISE.

ENCE OF SELLING OFFERINGS CAUSES LATE RECOVERY.

essional Traders, However, Retire Earned by Effect of Their Efforts n Previous Day, Do Not Respond Demand Until Near the Close, nd Earlier Hours of Trading Are arked by Dullness, Market Being a Standstill at Intervals.

BY A SPECIAL CORRESPONDENT.]
W YORK, July 6.—[Special.]—The ity of offerings for sale, which was evi- in yesterday's trading, again developed g and toward the end of trading forced in prices despite the backwardness of professional traders in placing condi- in the move. Their late buying, how- made the close strong.

s backwardness was the cause of the sive dullness, and the market was at vals at a standstill, prices drifting alm- . New buying caused the late rally. general condition of affairs was neglect- the discussions around the market, echnical conditions of the market being ain subject of talk.

opening market still showed the ef- of the disappointment over the mis- ge of yesterday's attempt to carry higher. The opening weakness was vated by selling for London account.

ney conditions were easier, rates for oans falling during the day. For time the freer offerings were confined to horter periods, while for six months and longer, carrying over the end of ear, money was reported to be still e and hard to get even at the 5½ per hid. Foreign exchange held most of rday's recovery, which was believed to ove the level of profit for gold engage- ds were heavy. Total sales, par value, ,000. United States bonds were un- ed on call.

y on call—Easier; 2¼@4 per cent; ruling per cent; last loan, 2 per cent; closing bid cent; offered at 3 per cent. Time loans- ; 60 days, 4½ per cent; 90 days, 4½ per cent; six months, 5 per cent. Prime mercantile paper, per cent; sterling exchange steady, with business in bankers' bills at $4.82.05@4.83 for mand and at 482.05@482.10 for cables. Commercial bills 481¾@4.82. rates 482¼@4.85½. Commercial bills 481¾. Bar silver, 60c. Mexican dollars, 50c. Government bonds, steady. Railroad bonds, heavy.

EW YORK STOCK TRANSACTIONS

Iption.	Shares.	Open.	High.	Low.	July 7
Palmers ..					
pfd.....	500	40¾	40¾	40¾	40¾
Sup.....	80,300	97¾	99¼	97¼	99¼
pfd.....	100	102	102	102	102
Sugar.....	100	122½	122½	122½	122½
r Fdy.....	1,100	35	35	34¾	34¾
pfd.....	500	93	93	93	93
ot. Oil...	500	29¾	29¾	29¼	29¼
.....	11,300	53	58	53	57¾
omotive.	5,300	65¾	67¼	65¾	67¼
eel Pulp	300	102	104	102	104
.....	30,500	145¾	146	142¾	146
pfd.....	1,500	115¾	115¾	115	115¾
.....	100	200	200	200	200
gar.....	2,400	120	130¾	128¼	130¾
pfd.....	1,200	128¾	128¾	128¾	128¾
.....	32,300	231	235¼	228	234
.....	11,100	90¼	88	86¾	88
pfd.....	100	99¾	99¾	99¾	99¾
.....	500	135	135	135	135
.....	3,200	115¾	116¾	115¼	116¼
pfd.....	1,300	72½	73¾	72	73¾
ick.....	100	74	74	74	74
.....	1,300	158¾	159¼	158¾	158¾
pfd.....	200	35	35	35	35
J.....	100	191	191	191	191
.....	200	222¾	222¾	222¾	222¾
pfd.....	200	56¾	56¾	55¾	56¾
.....	900	104¾	105	104¾	105
.....	100	74¾	74¾	74¾	74¾
.....	200	26	26	26	26
.....	27,200	170	173¾	169¼	173¾
.....	1,000	196	196	196	196
.....	100	13	13	13	13
.....	100	44½	44½	44½	44½
& St. L..	300	92	92	92	92
.....	24,400	47¾	49¾	47¾	49¾
orth'n..	100	33¾	33¾	33¾	33¾
pfd.....	200	83¾	83¾	83¾	83¾
C & I....	100	18¾	18¾	18¾	18¾
.....	3,600	138¼	140¾	138¼	140¾
rad. Ref.	400	101	101	100¾	101
.....	1,200	56¼	57¾	56¼	57¾
G.....	700	39¾	40¾	39¾	40¾
.....	100	41	41	41	41
.....	1,200	76¼	77¾	76¼	77¾
lec.....	800	163¼	163½	162	163
pfd.....	16,100	281¾	290	281¾	290
.....	200	46	46	46	46
Val. pfd.	200	95	95	95	95
tral.....	4,500	174¾	176	174¾	176
.....	100	40	40	40	40
mp.....	100	82¾	82¾	82¾	82¾
pfd.....	1,300	72¼	72¼	72¼	72¼
.....	100	248	248	248	248
.....	1,300	234	235	234	234
.....	100	23¾	23¾	23¾	23¾
lc.....	2,200	85¾	88	84¾	88
.....	1,300	141	142¾	141	142¾
central..	1,400	201	201	201	201
rel. pfd..	100	92	92	92	92
.....	400	64	65	64	65
& T.....	1,200	92¾	93¾	92¾	93¾
.....	200	86¼	86¾	86¼	86¾
ific.....	4,700	88¾	91	88¾	90¾
.....	1,300	73¾	74¾	73¾	74¾
iscuit..	1,100	33¾	33¾	33¾	33¾
.....	6,000	73	74¾	72¾	74¾
d. M. pf.	100	107½	107½	107½	107½
Air pfd..	100	142	142	141	142
Tel. rts.	300	2¼	2¾	2¼	2¾
.....	12,400	130¾	131¼	128¾	130¾
& St L..	1,500	92	95	92	93
& W.....	3,500	47¼	48	47¼	48
.....	600	87	87¼	87	87
erican..	1,000	68	68	68	68
ific.....	16,400	196	200¾	195¼	200¾
Mail.....	100	31	31	31	31
vana....	52,900	124¾	129¼	124¾	129¼
.....	200	90	90	90	90
Steel....	5,800	43¾	45¾	43¾	45¾
pfd.....	300	92	92	92	92
.....	100	219	219	219	219
el Sp....	200	48	48	48	48
.....	72,900	122¾	129¼	119¾	127¾
& S.....	100	27	27	27	27
pfd.....	300	95¾	95¾	95¾	95¾
pfd.....	2,200	73¾	73¾	73¾	73¾
.....	400	61¾	62¾	61¾	62¾
W. pf....	200	49¾	49¾	49¾	49¾
.....	500	70¾	71½	70¾	71½
.....	6,100	107	107	106¾	107
ific.....	11,400	65	66¾	65	66¾
.....	100	116¼	116¼	116¼	116¼
.....	2,700	33¾	34¾	33¾	34¾
.....	1,200	142¾	144¾	142¾	143¾
ific.....	1,400	20¾	21¼	20¾	21¼
.....	100	126	126	126	126
& W.....	600	25¾	25¾	25¾	25¾
.....	400	46¾	47¾	46¾	47¾
.....	200	112	113¼	112	113¼
.....	100	7¼	7¼	7¼	7¼
ific.....	74,700	141¾	144¾	141¾	144¾
nv.....	100	59	59	59	59
pfd.....	100	69¼	69¼	69¼	69¼
pe.....	400	46¾	46¾	46¾	46¾
eality..	700	81¾	81¾	80¾	80¾
.....	1,100	44	45	44	45
ht pfd...	100	107½	107½	107½	107½
pfd.....	100	79	79	79	79
oduct....	400	36¾	37¼	36¾	37¼
pfd.....	300	74¾	74¾	74¾	74¾
.....	58,900	33¾	35	33¾	34¾
.....	29,700	100	101¾	100	100¾
Chem....	200	54	54	54	54
pfd.....	500	44¼	44¼	44	44
.....	100	150¼	150½	150¼	150½
t. pfd...	100	44¾	44¾	44¾	44¾

ales, 724,200 shares.

EXPRESS STOCKS.

.....	240@250	United States.....118@125
.....	220@230	Fargo .....

GOVERNMENT BONDS.

	Bid.	Asked.
tates 2s, registered.....	103¾	103¾
tates 2s, coupon.....	103	103
tates 4s, registered.....	102¾	103¼
tates 4s, coupon.....	102¾	103¼
tates 5s, small.....	102	103¼
tates 4s, registered.....	102¾	103¼
tates 4s, coupon.....	102¾	103¼
tates 4s, new, registered....	129½	130
tates 4s, new, coupon.....	129½	130
Columbia 3.65s.....	117½	
tates Philippine 4s.....	100¾	

RK BOND SALES AND QUOTATIONS—

10 A. M. TO 3 P. M.

4s.....	82¼@82¾	41000 (3)R 2d.....	102
4½s.....	98¾@99	8000 Pan 5s.....	102
2d 4½s..	94	20000 KC So 3d.....	72¾
6s.....	99½@99¾	13000 LS-MS 3½s....	95¾
2d 6s..	98¾@99	8000 do 4s.....	99¼
Ice 6s..	88½	1000 L V-NY 4½s..	108¼
	88-89	15000 L-N Col 4s....	100¼
Tob 4s..	77¾@78	13000 do Un 4s....	100¼-101
6s.....	111¾	8000 do S F 4s.....	95-96
ch cv 4s	100¾		
rm 4s...	102¼	2000 M Cent 4½s..	104
4s.....	94	3000 do 3d inc....	78¾
do S..	92¾	4000 do 2d inc....	80¼
L 4s..	99¾-100	25000 MK-T 4s....	89¾
4s.....	94¾	3000 do 2d.....	82¾
SW 3½s.	91	27000 NYC 3½s.....	96¾
rad. Ref.	100	19000 do L S 3½s..	87
1st..102		3000 do Ed 4s.....	105¾
T 1st 5s	103½	4000 do 5s.....	109¾
S 1st 4s.	96¼	1000 N-W P 4s.....	93
S 1st 5s.	100¾	18000 N P 3s.....	73¾
2d 5s..	100¾	2000 do Prior 4s....	103¾-104
Ga c 5s.	111¾	6000 do reg.....	95
	111¾-¾	5000 OSL 4s.....	93-94
2d inc 6s	90¾-¾	58000 Pa cv rcts....	82-¾
Les 5s..	99-¾	25000 Rdg gn 4s....	89¾-90
1st f 4s	101-¼	2000 R-GW 4s.....	84
4s.....	102¾	3000 do 5s.....	111¼
1st 3½s.	77¾	3000 do gnr 5s....	111¾
0 4s....	97¾-¾	4000 SA-AP 4s....	93
4s.....	100¼	4000 SALA-B 4s....	93
P 4s....	100¾	3000 So P 4s.....	93
R 4s....		60000 do f 4s cts..	85¼-¾
	75¾-76		
4s.....	98¾	21000 S Ry 5s....	115¾-116
Col 5s..	90¼-¾	6000 do StL div 4s	87¾
rm 4 cv.	98¾	1000 TC-St P 1st 5s	113¾
PM cv 6s	139¾	6000 T P 1st 5s....	113¾
Se A 7s4	77¼	44000 U P 4s.....	104¾-¾
s..76¾-77¼		44000 U P SF 4s....	93¾-94
5s 4s...	94	209800 U S S 5s..	99¾-¾
V ext 4s.	100¼		
cv 6s.140-141		1000 Car Cen 5s....	109¾
cv 4s..	101	117000 Wab B 79¼	94¾
Sec 5s..	86	3000 do ptf inc 5s	87¾
cv 4s..	103¾-¼	10000 do 2d 4s.....	74¾
m 4s 80¾	90	15000 W Md 4s.....	102¾
4s.....	94	12000 W U 4½s.....	102
4s.....	100	3000 W L E C 5s....	92¾
DC 1st..	111	3000 W L E c 4s....	82¾
Met 4½s			
	82¾-83¼		

ales, $1,947,000.

BEARS STILL IN CONTROL.

FINE WEATHER AND FARMERS' SELLING PRESS WHEAT VALUES.

Export Sales at Duluth and Kansas City and Big Covering by Prominent Short Fail to Check Pessimists' Progress — Country Acceptances Heavy—Bearish Reports on Corn and Oats—Provisions Weaken After a Firm Start.

Increasing movement of new grain, ideal weather for the growing crop in the northwest and for harvesting west and southwest, heavy arrivals at Duluth and Minneapolis and bearish state reports from Missouri and Ohio were influences which worked on the wheat market yesterday. There were dashes of bullish news here and there, but they counted for naught in the long run. The final quotations, practically the session's bottom, showed declines of ½c for July, ⅛@⅜c for September, ⅝c for December, and ⅝@¾c for May. Corn, oats, and provisions also were in the hands of the bears, last prices showing declines from the close of the day before. The general trade as a whole was not large, although there were occasional spurts of activity in wheat and corn.

Range of Active Futures.

	Open.	High.	Low.	Close July 6.	Close July 5.
WHEAT.					
July ...	79¾-¾	79¾	79	79	79½
Sept. ...	79¾-¾	79¾	79	79-¼	79¾
Dec. ...	80¾-1	81	80	80¼	81¼
May ...	....	83¾-4	83½	83½-¾	83¾-¼
CORN.					
July ...	51¾-¾	51¾	50¾-1	51¼-¾	51¾
Sept. ...	51¾-2	52-½	51¾	51¾	51¾-2
Dec. ...	49¾-¾	49¾	49¾	49½-¾	49¾-¼
May ...	49¾-¾	49¾	49¾	49½-¾	49¾
OATS.					
July ...	35¾	36⅜	37½	28¼	38¼
Sept. ...	35¾-5	35¾	34⅝	34¾	35¼-⅜
Dec. ...	36-36	36	35¾	35¾	36¼
May ...	37¾-⅜	37¾	37¼	37¼	37¾-⅝
MESS PORK.					
July ...17.75		17.75	17.50	17.50	17.55
Jan ...17.20		17.25	16.95	17.00	17.15
LARD.					
July ...	8.90	8.92½	8.82½	8.82½	8.90
Sept. ...	9.05	9.10	8.97½	8.97½	9.05
Oct ...	9.07½	9.10	9.00	9.00	9.07½
SHORT RIBS.					
July ...	9.62½	9.62½	9.50	9.50	9.62½
Sept. ...	9.37½	9.37½	9.35	9.37½	9.60
Oct ...	9.30	9.30	9.12½	9.12½	9.30

Notwithstanding unexpected firmness at Liverpool in the face of the weakness here the day before, a decrease of 275,000 bu in the Duluth and Minneapolis stocks for the week against losses of 204,000 bu last week, the bears resumed with vigor the work of hammering cut short by the final bell of Thursday. It was not long before July had drifted off to 79c, September to 79¾ and December to 80¼c, declines of ⅛@⅜c. Discouraged longs, feeling that the futures could not keep their feet under the marked selling against purchases made in the country, let go freely. Their disappointment was increased by pronounced weakness in both northwestern and southwestern markets, whence came much of the bearish gossip.

Sales Made for Export.

While the gloom was dense at a big speculative short began to cover on a pretentious scale, and his buying, coupled with reports of export sales from Duluth and Kansas City, caused a reaction, prices moving up to within a shade of the previous close. Duluth wired that the decline had resulted in the sale of about 224,000 bu durum and spring, and Kansas City reported that foreigners had taken 96,000 bu hard winter via the gulf. Reports of damaging storms in the harvesting sections of southwestern Russia were largely responsible for the firmness in futures at Liverpool, whose cash grain, however, was weak. Continental markets were lower, apparently paying little attention to the reports from Russia.

It was estimated that fully 600,000 bu of new wheat were bought by local handlers, which, with the 750,000 bu reported purchased the day before, was held up as one of the bears' strongest arguments. Acceptances of bids came in steadily all day, by telegraph and telephone. Nebraska and the southwestern markets offered the new wheat freely at Minneapolis. The Modern Miller lent strength to the bears' position by speaking hopefully of the quality and the extent of the winter yield. It looks for a heavy movement under favorable weather conditions, and the bears figured that with a larger movement prices, in view of the irresponsive milling demand, must of necessity work lower.

Missouri's Report a Surprise.

According to the state report, Missouri's average indicates 14 bu to the acre, with a total yield of 31,000,000 bu, 1,000,000 bu more than last year, in sight. This estimate created surprise in view of the recent deluge of damage reports from that state. The Ohio state report indicated that the June condition of 95 had been maintained during that month and that the situation on July 1 was 4 points better than on the corresponding day last year. A crop of 32,000,000 bu was suggested.

The receipts of wheat at Duluth and Minneapolis aggregated 315 cars, against only 11 last year. The total primary arrivals were 476,000 bu, compared to 272,000 a year before. Argentine shipments for the week, lighter than expected, were 1,632,000 bu, against 1,336,000 bu last week and 1,656,000 bu last year. Seaboard clearances, wheat and flour, were 354,000 bu.

The upturn caused by the big short's covering and by the reports of export sales was short lived, prices in the last half hour moving back to 79c for July and September, 80c for December, and 83¼c for May. September and May closed 1-16c higher than the quotations, the final figures being the same for July and December.

State Reports Hurt Corn.

Corn had a slightly firmer opening, but weakness soon developed and continued to the end. Depressing influences were favorable crop weather, liberal receipts—569 cars, of which 216 graded contract, against an estimate of 216 cars—bearish reports from Missouri and Ohio, larger Argentine shipments than expected—3,567,000 bu, against 1,336,000 bu last week—and indifference of customers in the cash market. The Missouri state report made the condition of the crop 96, an improvement of 8 points during June. July 1 last year the condition was 97. Ohio reported a condition of 85, or 5 points better than a year ago.

Prices early sank to within a shade of 1c from the previous close. Acceptances of bids over night were light, and this fact, with an estimate of only 257 cars for today, aroused overnight shorts to covering late in the session. The result of this buying was a partial recovery of the losses. What cash demand there was came from elevator people and a few shippers who are filling old July contracts. The total primary arrivals were 177,000 bu, against 737,000 bu last year, and shipboard clearances totaled 178,000 bu. Final prices were 51¼@51¾c for July, ⅝@⅞c lower; 49¾c for September, ½@¾c down; 49¼@49⅝c for December, ¼c off; and 40½@49¾c for May, 50% weaker.

Country Selling Oats.

Liberal realizing by speculative longs and selling of the September option against acceptances of bids in the country featured the oats market. An improvement of 4 points in the condition of the Missouri crop, favorable weather, and a lack of activity at the sample tables also served to depress the market, which was weak from start to finish. There was some recovery from the lowest prices, but the final values showed declines of ⅜c for July, ⅝c for September, 1@1¼c for December, and ⅝@¾c for May. The cash market was off ½@¾c. Local receipts were 208 cars, 10 under the estimate, and total primary arrivals were 587,000 bu. The Ohio report showed a condition of 76, compared to 94 last year.

Provisions Lose Firmness.

Hog products displayed moderate firmness early, but as the session wore on weakness developed all over the list. Support came from packers in the initial hour, selling by local longs who had profits in sight causing the easiness later. Final prices showed declines of 5@15c for pork, 7½c for lard, and 12½@17½c for ribs. Local hog receipts were 18,000, and prices at the yards were 10c lower. Principal western points received 67,000 hogs, against 62,300 last week and 52,000 last year. Shipments of meats and lard hence were 2,978,000 lbs and 1,480,000 lbs, respectively, well in excess of those of a year ago.

Rye Neglected but Firm.

Rye was neglected, but prices showed a slight upward tendency. July was offered at 60c and 60½c was bid for September. Cash No. 2 was quotable at 61c to 64c. Receipts, 1 car.

Barley was depressed by the weakness in oats, prices declining 1c. Receipts were 32 cars. Malting ranged from 43c to 55c, feed from 38c to 42c, and screenings from 34c to 44c.

Flaxseed prices were 2c lower, sympathizing with the break in the northwest markets. No. 1 northwestern was nominally $1.10 and spot No. 1 $1.06⅛. September was nominally $1.00. Minneapolis receipts were 18 cars. Duluth had 98 cars and Chicago none.

Timothy seed declined under liberal offerings. September closed at $4.50 asked and October sold at $4.25, closing at that price. Old prime was offered at $4.00. Country lots ranged from $2.25 to $3.75.

GRAIN INSPECTION.

	No. 2 or better.	Stand- ard.	No. 3.	Low grade.	Total.
Winter wheat.	10	5	2		17
Spring wheat.	2	..	5	5	12
Corn	216	..	237	116	569
Oats	25	42	90	51	208
Rye	..	..	1	..	1
Barley	..	..	6	26	32
Totals.....	253	42	341	198	834

Inspected out, from stores: Wheat—No. 2 hard, 65,000 bu; No. 3 northern, 16,300 bu; Oats—Standard, 1,250 bu. From unlicensed elevators: Wheat—No. 2 hard, 1 car. Corn—No. 2 yellow, 5 cars and 98,000 bu; No. 2, 35 cars and 82,500 bu; No. 3 yellow, 36,000 bu; No. 2 white, 9,200 bu; No. 3, 25,000 bu. Oats—Clipped white, 1 car; No. 3 white, 6 cars; No. 2, 1 car; standard, 29 cars and 17,300 bu.

Range of Indemnities.

	Open.	High.	Close.	Low.	Close.	Downs.
Wheat—						
Sept.	79½	79⅝	79⅛	78¾	78½	78⅝b
Dec.	80⅝	80⅝b	80⅝b	....	....	....
Corn—						
Sept.	52	51⅞	51⅝b	51⅜	51⅜	51⅜
May	49¾	49⅝	49⅝	49½	49½	49⅝b
Oats—						
Sept.	34¾	34¾	34¾	34¼	34¼	34⅛
May	....	....	....	37⅛	37⅛	37⅛

Primary Movement.

	Wheat— Receipts.	Ship'nts.	Corn— Receipts.	Ship'nts.
Yesterday ..	476,000	204,000	777,000	401,000
Last week..	296,000	120,000	717,000	481,000
Last year..	272,000	273,000	745,000	446,000
1904	168,000	121,000	287,000	144,000

Oats—Receipts, 587,000 bu; shipments, 438,000 bu.

Cash Produce Transactions.

FLOUR—Easy; winter wheat flour, patent, jute, $3.80@4.00; straight, jute, $3.00@3.70; clear, jute, $3.25@3.35; spring wheat flour, favorite brands, $4.90; Minneapolis hard patents, jute, $4.40@4.60; Minneapolis hard spring, straight, export bags], $3.40@3.50; clear [export bags], $3.00@3.50; second clear, $2.30@2.60; low grades, $1.90@2.25; rye flour, bris, $3.10@3.20; sacks, $2.80@2.90.

WINTER WHEAT—Active, but ½c lower. Sales free on board: No. 3 red, 78@80c; No. 2 red, 80¼@80¾c; No. 1 hard, 81c.

SPRING WHEAT—Quiet and easier. Sales, free on board: No. 4, 70c; No. 3, 76@79c.

CORN—½@1c lower. Sales in store and to go: No. 2, 52@52¼c; No. 2 yellow, 52¼@52½c; No. 3, 51¾c; No. 3 yellow, 52@52¼c; No. 3 white, 52c; No. 4, 51¼c; mixed lots, 300,000 bu for shipment on private terms. Sales on track and free on board: No grade sold 47½@50c; No. 4, 49@51¼c; No. 4 yellow, 51@51½c; No. 3, 51¼@51¾c; No. 3 Yellow, 52@52¼c; No. 2, 51¾@52¼c; No. 2 yellow, 52¼@52¾c; No. 3 white, 52¼c; No. 2 white, 52½@52¾c. Billed through: No. 4 yellow, 50¼@50¾c; No. 2 yellow, 51@51¼c; No. 3 yellow, 50¾@51¼c; No. 2, 51@51¼c; No. 2 yellow, 51@51¼c; No. 3 white, 50¾@51¼c; No. 2 white, 51¼@51¾c.

OATS—¼@½c lower. Sales in store and to go: White clipped, 35,000 bu on p. t. Sales on track and free on board: No. 3, 36c; No. 4, 32c; No. 4 white, 35@38c; No. 3, 36½c; No. 3 white, 37@39¼c; standard, 38¼@40c; No. 2, 37¼c; No. 2 white, 40@41c. Billed through: No. 4, 35c; No. 3 white, 39@39½c; standard, 39¼@40c; No. 2, 37c; No. 2 white, 39½@40c.

RYE—Firm; No sales reported.

BARLEY—1c lower. Sales free on board or switched: Screenings, 35c; barley, 39@46c.

PROVISIONS—Easy. Cash lots, mess pork, $17.50@17.55; lard, $8.82½; ribs, $9.45@9.50, according to weight.

COOPERAGE—Easy. Ash pork bris, 97½c@$1.00; oak pork bris, $1.02½@1.05; lard tierces, $1.27½@1.30.

WHISKY—Steady on a basis of $1.29 for finished goods.

HAY—Firm. Sales on track: Not graded timothy, $10.00@13.50; free on board and switched: Not graded timothy, $12.00.

STRAW—Rye straw, $6.00@7.00; wheat, $5.00@5.50; oat, $5.00@5.50.

DOMESTIC PRODUCE MARKETS.

NEW YORK, July 6.—Wheat—Receipts, 72,400 bu; exports, 7,900 bu; sales, 1,800,000 bu futures. Spot, easy; No. 2 red, 90c, nominal, elevator; No. 2 red, 90¼c, nominal, f. o. b., afloat; No. 1 northern, Duluth, 90c, nominal, f. o. b., afloat; No. 1 northern, Manitoba, 90c, nominal, f. o. b. afloat; May, 85¾@89 7-16c; closed, 85⅝c; July, 86@86¾c; closed, 86c; September, 85 5-16@85¼c; closed, 85⅜c; December, 87 1-16@87¼c; closed, 87¼c.

Corn—Receipts, 37,475 bu; exports, 177,501 bu; sales, 45,000 bu futures. Spot, steady; No. 2, 59½c, nominal, elevator, and 58c, nominal, f. o. b., afloat; No. 2 yellow, 59½c, nominal; No. 2 white, 60c, nominal; July closed 58¾c; September, 58¾@58¾c; closed, 58¾c; December closed 57¾c.

Oats—Receipts, 155,800 bu; exports, 3,975 bu; spot, easy; mixed oats, 29@32 lbs, 42½@43c; natural white, 30@33 lbs, 42¼@44c; clipped white, 38@40 lbs, 47½@49¼c.

Cottonseed Oil—Firm; prime crude, f. o. b., mills, 27c, nominal, new crop; do yellow, 37@37½c.

Sugar—Raw, firm; fair refining, 3⅛c; centrifugal, 96 test, 3⅝c; refined, steady.

Quotations on Coffee.

Coffee—Spot—Rio, steady; No. 7 invoice, 7½c; mild, steady; Cordova, 9@12¼c. Futures closed steady, net unchanged to 5 points higher. Sales today, including September, 6,250@6.30c; October, 6.35c; December, 6.50@6.55c; May, 6.85@6.90c.

	Open.	High.	Low.	Close.	Previous close.
July	6.10	6.15	6.10	6.10	6.10
September	6.25	6.30	6.25	6.25	6.15
October	6.35	6.40	6.35	6.35	6.35
December	6.50	6.55	6.50	6.50	6.50
January	6.55	6.60	6.55	6.55	6.65

Quotations on Cotton.

Cotton—Spot closed quiet; middling uplands, 10.90c; middling gulf, 11.05c. Sales, 3,075 bales. Futures closed quiet and steady. Closing bids, July, 10.23c; August, 10.33c; September, 10.35c; October, 10.33c; November, 10.34c; December, 10.36c; January, 10.40c; February, 10.41c; March, 10.46c.

	Open.	High.	Low.	Close.	Previous close.
July	10.21	10.25	10.20	10.24	10.21
August	10.31	10.36	10.31	10.34	10.32
October	10.31	10.36	10.31	10.34	10.30
December	10.36	10.40	10.34	10.36	10.34
January	10.39	10.44	10.39	10.41	10.37

Cotton in Liverpool.

LIVERPOOL, July 6.—Cotton—Spot dull; prices unchanged; American middling fair, 6.58d; good middling, 6.30d; middling, 6.08d; low middling, 5.90d; good ordinary, 5.70d; ordinary, 5.50d. Sales, 5,000 bales, including 4,900 American. Receipts, 8,000 bales, all American. Futures closed steady; American middling, g. o. c., July, 5.83d; July and August, 5.78@5.79d; August and September, 5.71@5.72d; September and October, 5.64@5.65d; October and November, 5.60@5.61d; November and December, 5.59@5.60d; December and January, 5.59@5.60d; January and February, 5.60@5.61d; February and March, 5.62d; March and April, 5.64d; April and May, 5.66@5.66d; May and June, 5.69@5.67d.

Western Grain Markets.

ST. LOUIS, July 6.—Close: Wheat—Lower; No. 2 red, cash, nominal; track, 77@77½c, nominal; September, 76½c; December, 78¾c; No. 2 hard, 78@80¼c, old. Corn—Lower; No. 2 cash, 52c; track, 52¼@53c; September, 50¾@50¾c; December, 47¼c. Oats—Lower; cash, steady; No. 2, cash, 37¼c, nominal; track, 37½@38c; September, 35c; December, 36c; No. 2 white, 43c. Lead—Steady; $5.80. Spelter—Quiet; $5.87½.

MINNEAPOLIS, Minn., July 6.—Wheat—July closed 79½c; September, 78¾c. On track—No. 1 hard, 82c; No. 1 northern, 81c; to arrive, 81c; No. 2 northern, 79½c; to arrive, 79½c; No. 3 wheat, 79@78½c; to arrive, 79½c; during the month, cash sales, 4,34[illegible]4.45; second patents, $4.20@4.30; first clears, $3.35@3.45; second clears, $2.50@2.60. Flax—Fair demand; closing price, $1.00¼. Bran—In bulk, $18.50@13.75.

KANSAS CITY, Mo., July 6.—Close: Wheat—July, 70¾c; September, 71¾@71¾c; December, 72¾c; cash, No. 2 hard, 74@76c, old; 74@74¼c, new; No. 3, 72¼@73½c, nominal; No. 2 red, 73@73¾c; No. 3, 72@72½c. Corn—July, 48c; September, 48c; December, 44¾c; cash, No. 2 mixed, 50c; No. 3, 49¼c; No. 2 white, 52½c; No. 3, 52c. Oats—No. 2 white, 39½@40½c; No. 2 mixed, 36@37½c.

DULUTH, Minn., July 6.—Wheat—To arrive, No. 1 northern, 80¼c; No. 2 northern, 78¼c; July, 80¼c; September, 79½c; December, 78¼c. Flax—To arrive, on track, July and September, $1.11¼. Oats—To arrive, on track and July, 36¼c. Rye—37c. Barley—41@48c.

MILWAUKEE, Wis., July 6.—Flour—Steady. Wheat—Steady; No. 1 northern, 80¼@81½c; No. 2 northern, 83@85c; September, 79¾c. Rye—Steady; No. 1, 64@64½c. Barley—Steady; No. 2, 55¼@56c; sample, 43@53c. Oats—Lower; standard, 38¼@39c. Corn—Lower; No. 3 cash, 51¾@51½c; September, 51¾c.

PEORIA, Ill., July 6.—Corn—Steady; No. 3 yellow, 53c; No. 3, 53c; No. 4, 52c; no grade, 50c. Oats—Dull and lower; No. 2 white, 37@37¼c. Whiskey—On the basis of $1.29 for finished goods.

TOLEDO, O., July 6.—Clover seed—Cash, $6.75; October, $6.62½; prime timothy, $2.10; August alsike, $7.50; No. 2 rye, 61c, nominal.

Foreign Produce Market.

LIVERPOOL, July 6.—Wheat—Spot nominal; futures quiet; July, 6s 9¼d; September, 6s 6¾d; December, 6s 7d. Corn—Spot steady; American mixed, old, 4s 11d; futures quiet; July, 4s 7¾d; September, 4s 7d.

IN THE NEW YORK MARKETS.

NEW YORK, July

MANITOU and COLORADO SPRINGS
REACHED DIRECT BY
ROCK ISLAND LINES

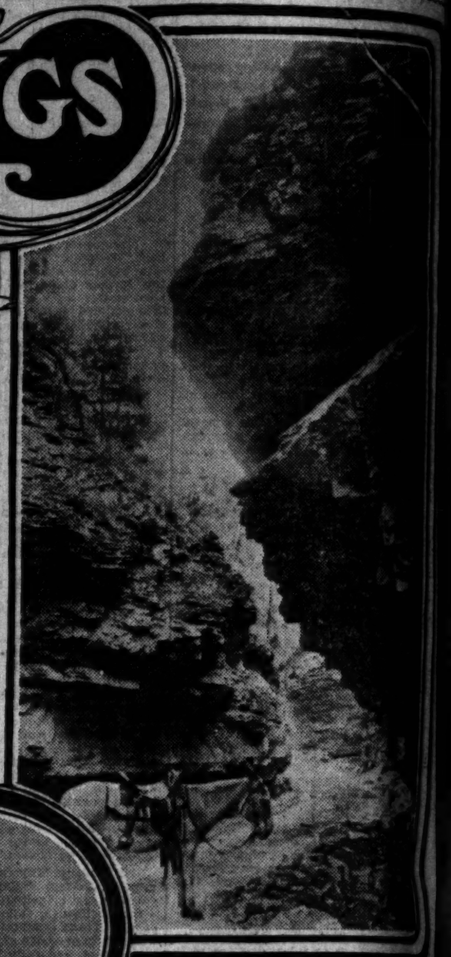

You Need Colorado

AS an actual, indisputable fact, you NEED the pure mountain air, the sunshine, the change of scenery, the inspiring, refreshing uplift afforded by Colorado.

If you let anything else—other plans—crowd out Colorado THIS year, no doubt something else will prevent your making the trip NEXT season, and so it will go, year after year, without your tasting those supreme delights which only the Rockies can provide.

Reflect how cheaply you can make the visit. A Colorado vacation is worth many times the mere money it costs; but when you can buy a round-trip ticket for only $25 from Chicago, and when you can find plenty of pleasant places there at which to put up for so modest a rate of board as $7 per week, isn't the trip decidedly worth while?

Take a cue from the experience of others—quiz your friends who have been to Colorado. Did they have a good time? Did it benefit them? Would they go again? You won't find one who will answer "No." Ninety per cent will tell you they are anxious to go again—many of them are planning to go this summer.

Why not join them? You ought, in justice to yourself, to SEE AMERICA. And you haven't seen some of the grandest sights in all America until you have seen Pike's Peak, like Atlas, bolstering up the heavens—until you have ridden a lowly burro into Cheyenne Cañon and looked up through a narrow slit between these towering walls—up, up to where the vault of blue spreads across the chasm and bottles you in like a fly.

Colorado is also a land of sparkling mountain streams and glassy lakes. The streams swarm with fish—6,000 miles of them teeming with the finny tribe: black spotted trout, yellow finned trout, red and yellow speckled trout, Eastern brook trout and European brook trout, yellow salmon trout introduced from Maine, the Lock Leven trout from Scotland, the Lake Tahoe trout from Nevada. Over 7,000,000 young trout were planted by the Government in Colorado streams during 1905!

There are a score of different sports to entice you out-of-doors in Colorado—that is if any incentive is needed to call you out-of-doors. But in Colorado you are in the open, by choice, every minute of the DAY time at least, and a generous portion of the night. You feel that it's all too beautiful to miss. The days are much too short. Your enthusiasm, intensified by the ardor of Colorado good health, keeps you "on the go."

You will love Denver for its being a model city; you will love it for its beautiful parks and pleasure places, for its magnificent residences, for its metropolitan hotels and theaters—most of all for its spirit of cordial hospitality which makes you feel like an old citizen—a "charter member"—the minute you emerge from the Union Depot.

You will be captivated by Colorado Springs, for here is a mountain city that quickens memories of your old home—it seems as though you must have been here sometime before. The only thing that's strange is that massive wall of mountains which seems almost to overhang. Yet you grow to feel a friendliness for those mountains—they mean so much of enjoyment and good health to you.

And Pueblo—well you didn't expect to see a city like this, you'll confess it immediately. Why, here are smelters the equal of Pittsburg's! Here are manufactories like Cleveland's! Here is a receiving and distributing center like Kansas City! But here is something which none of those eastern cities enjoy! A climate that only Colorado can boast!

Yes, you're decidedly glad you came—for your hunting or camping or fishing or automobiling or golfing has had a zest added to it such as you never felt before. You have EXPERIENCED COLORADO!

And then one day you find yourself at home again. It has cost you a pang to come away and leave Colorado and those new-made friends—the mountains. Their mysterious charm has laid fast hold upon you—you shut your eyes and see again that towering peak—that majestic range of snowy summits—that wonderful view from Point Sublime—that curious pinnacle of rocks which so impressed you.

And you say to yourself: "I'll go again next summer."

THE Hotels of Manitou and Colorado Springs are not excelled by any in this country. Situated as they are in the heart of the Rockies—surrounded by Nature's grandest scenery—yet giving every convenience of metropolitan caravansaries.

Manitou, the picturesque, is noted alike for its natural beauty and its famous waters. Situated in a nook of the mountains, at the foot of Pike's Peak, nature has been unusually lavish in its distribution of wonderful attractions. It is famous for its Soda Springs and Iron Springs. Situated but a few miles from Colorado Springs, it is accessible both by electric car or by carriage.

Williams Canon, containing The Narrows, The Cave of the Winds, and many other scenic attractions, combined with the famous "Temple Drive," is within easy access at all points and is specially recommended to the tourist for its wonderful, quaint, and picturesque beauty.

All this under the shadow of that mighty mountain, Pike's Peak. No one spot in the world offers the opportunity to the tourist for mountain scenery without its hardships. The famous "Cog Road" takes you to the summit, where one may enjoy the wonderful valley view from the observatory.

The fame of Colorado Springs has traveled far and wide. Located as it is, within the different points of interest in the great Pike's Peak region, it becomes the headquarters of the tourist in visiting this famous locality, and offers to him the fullest facilities. It can be said with great truth that no other resort can boast of hotels superior in point of equipment and service to what is found at The Antler's Hotel, The Mansion, The Cliff House, Broadmoor Casino, and Hotel Navajo. The soda water baths of the Manitou Bathhouse have a world wide reputation for their cures.

Broadmoor Casino

Narrows Williams's Canon

SUMMIT and OBSERVATORY of PIKE'S PEAK reached by the "COG ROAD"

THE MANSION Manitou Col.

The Garden of the Gods

Broadmoor Hotel

CANOPY HALL CAVE of the WINDS

HOTEL NAVAJO

Rock Island

Low Rates to...

Colorado

$30 Round trip from Chicago Every day all summer.

$25 Round trip from Chicago, July 10 to 16, account Elks' excursion.

Three fast daily trains via the Rock Island.
New electric lighted equipment.
Mission style diners, serving best meals on wheels.

Only road with direct lines and through sleeping cars from the East into *both* Colorado Springs and Denver. Not necessary to go through one point to reach the other.

Read our new eighty-page illustrated booklet, "Under the Turquoise Sky in Colorado." The Rocky Mountain country is entertainingly described in this beautiful book. Cover in three colors—numerous double-page half-tones.
If you are interested in the Colorado trip and desire the book, use this coupon to-day:

A. B. SCHMIDT, Gen. Agent Passenger Department, Rock Island Lines, 91 Adams-st., Chicago.

Please send me your Colorado Book, as advertised in The Tribune, together with full information as to rates of fare and accommodations via the Rock Island.

Name.....

Address.....